English Version 01/01/2025 Wed (Sha Tin) HK$20

iRACE

Focus

P1 Cover Story
G3 THE BAUHINIA SPRINT TROPHY
G3 THE CHINESE CLUB CHALLENGE CUP
Meeting Reminder
11 races fixture on Wednesday
Triple Trio R5-7

Triple Trio Jackpot
$10,000,000

Six Win Bonus Jackpot
$3,800,000

iRACE

Free eBook

INFORMATION

01/01/2025（Wed）

11 races（Day Race）

Sha Tin， C Course

Meeting Start：12:30PM

Meeting Stewards：

Lester Huang

Calvin Chau

Currently Suspended Jockeys：

K C Leung　　C L Chau

Triple Trio Jackpot：

$10,000,000

Six Win Bonus Jackpot：

$3,800,000

CONTENTS

ON THE SPOT P.01

RACE CARD P.02-45

TRAINERS' & JOCKEYS' RUNNERS TABLE P.46-47

TRAINER CHALLENGE P.48

EDITORIAL • HKDN Racing

PHOTOGRAPHY • Wai Loong

PRINTING • APEX PRINT LIMITED

iRACE is published every declaration day by HKDN

EMAIL • hkdnracing@gmail.com

BETTING GUIDE

Single-race Pool

Win/Quinella/
Place(Race 4 only 2 places) /
Quinella Place（Except Race 4）/
Forecast/Tierce/Trio/
Quartet/First 4

Multi-race Pool

Double Trio
1st Double Trio　Races 2,3
2nd Double Trio　Races 4,5
3rd Double Trio　Races 6,7
4th Double Trio　Races 8,9
5th Double Trio　Races 10,11

Triple Trio
Races 5,6,7

Six Up
Races 6,7,8,9,10,11

Double

Treble
1st Treble　Races 3,4,5
2nd Treble　Races 9,10,11

EASY PICK

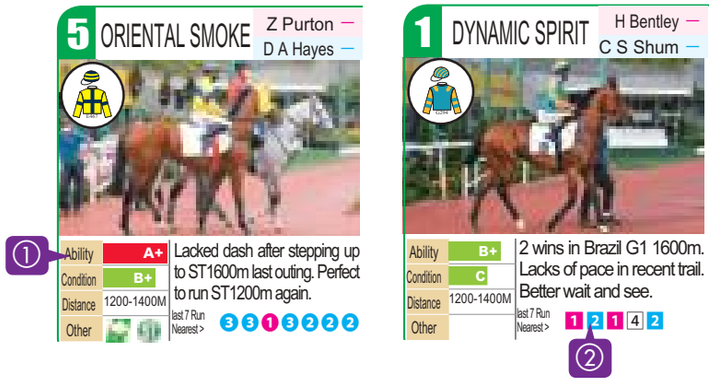

① "Ability" & "Condition"

Select horses with Red Bar
or highest grading

② "Last 7 Run"

Find horses with most Blue Circles as they have been performing well recently
Square sign : Overseas Records

Example: Race 7, 11 Sep 2022

Using the above methods to compare No. 5 "ORIENTAL SMOKE" and No. 1 "DYNAMIC SPIRIT". You can find "ORIENTAL SMOKE" has advantage in all factors, and therefore it should finish in a better position.
(Result："ORIENTAL SMOKE" - 1st；"DYNAMIC SPIRIT" - 8th)

After you master the above easy horse-picking skill, you can study other iRACE information to find out your best horse picking method. And that's the most interesting part when participating in Horse Racing!

THE LUCKY START 2025 RACEDAY

THE BAUHINIA SPRINT TROPHY THE CHINESE CLUB CHALLENGE CUP

The "Lucky Start 2025 Raceday" will be staged at Sha Tin Racecourse this Wednesday, promising a thrilling spectacle with 11 races, headlined by two prestigious Group 3 events: the Bauhinia Sprint Trophy over 1000m and the Chinese Club Challenge Cup over 1400m. Tony Cruz's stable will field strong contenders in both races, with WHIZZ KID contesting the Bauhinia Sprint Trophy and CALIFORNIA SPANGLE and BEAUTY JOY taking on the Chinese Club Challenge Cup. Both races offer Cruz's stable excellent opportunities to claim the honors.

Bauhinia Sprint Trophy – Group 3 (1000m)

WHIZZ KID, a proven performer over this distance with two wins, two seconds, and two thirds, is also the reigning champion of this very race. This season, the gelding has run three times, including a solid third-place finish in the Group 3 National Day Cup over 1000m in its seasonal debut. Ahead of this race, WHIZZ KID has spent three weeks in Conghua for final preparation, arriving in peak condition and ready to defend its title.

Chinese Club Challenge Cup – Group 3 (1400m)

Tony Cruz's formidable duo of CALIFORNIA SPANGLE and BEAUTY JOY will battle for supremacy in this contest. Both have triumphed twice over this trip, but BEAUTY JOY's last victory came during the 2021-2022 season, whereas CALIFORNIA SPANGLE claimed victory in the prestigious Group 1 Queen's Silver Jubilee Cup over 1400m last season. Given its superior current form and proven Group 1 credentials, CALIFORNIA SPANGLE is expected to be the stable's leading contender, well-equipped to deliver another standout performance.

WHIZZ KID

CALIFORNIA SPANGLE

Editor's Tips

Best selection in red

1	①FUN ELITE	⑥SHOTGUN	②RIDING HIGH	⑫ALMIGHTY KICK
2	⑨NICE BIRDIE	⑥SUPER HONG KONG	②SMASHING EXPRESS	⑬RED MAVERICK
3	①THE BOOM BOX	⑪HE WAS YOU	⑤JOYFUL TREASURE	⑫INVINCIBLE LUCKY
4	④WHIZZ KID	③MAGIC CONTROL	①HOWDEEPISYOURLOVE	②BEAUTY WAVES
5	⑤BRILLIANT EXPRESS	②FUN TOGETHER	⑥RUN RUN TIMING	①DRAGON JOY
6	⑤SOLID WIN	⑥I AM THE BOSS	④PATCH OF TIME	③YUEN LONG ELITE
7	⑤FLYING LUCK	④BEAUTY ALLIANCE	③MATSU VICTOR	⑦LEGEND ST PAUL'S
8	①CALIFORNIA SPANGLE	②BEAUTY JOY	⑥PATCH OF THETA	③RED LION
9	②CHATEAUNEUF	⑤MAJESTIC EXPRESS	④LIVEANDLETLIVE	⑥SUNNYVALE
10	⑤ROMANTIC SON	⑥ENDUED	⑩LIFELINE EXPRESS	①DANCING CODE
11	⑨STEPS AHEAD	③MICKLEY	②VOYAGE SAMURAI	⑦PRESTIGE ALWAYS

Jackpot Six Win Bonus

No of bet:16, Total amount:$100, Unit of bet:$6.25

6	⑤SOLID WIN	⑥I AM THE BOSS	9	②CHATEAUNEUF	⑤MAJESTIC EXPRESS
7	⑤FLYING LUCK	④BEAUTY ALLIANCE	10	⑤ROMANTIC SON	
8	①CALIFORNIA SPANGLE		11	⑨STEPS AHEAD	③MICKLEY

Jackpot Triple Trio

Race 5
⑤BRILLIANT EXPRESS
banker
②FUN TOGETHER
⑥RUN RUN TIMING
①DRAGON JOY
⑨SIKANDAR

Race 6
⑤SOLID WIN
⑥I AM THE BOSS
banker
④PATCH OF TIME
③YUEN LONG ELITE
⑪ORIENTAL SURPRISE

Race 7
⑤FLYING LUCK
④BEAUTY ALLIANCE
③MATSU VICTOR
⑦LEGEND ST PAUL'S

1st leg:**6** 2nd leg:**3** 3rd leg:**4** No of bet:**72**
Min.unit of bet:$2

Post Time : 12:30

Race 1

CLASS 4 1200M (TURF)

iTIPS

① Fun Elite
⑥ Shotgun
② Riding High
⑫ Almighty Kick

Last 7 Runs & Priority	Number and Horse	Wgt.	Jockey	Win%	Draw	Trainer	Win%	Rtg.+/-	Age	Gear	Record	Trip
4 - 6 - 4 - 2 - 6 - 1	+ ① FUN ELITE	124	10 P N Wong	7.6	⑤	T P Yung	4.0	58	4	T	①①○④	○○○○
5 - 11 - 12 - 6 - 12 - 1 - 3	+ ② RIDING HIGH	131	M Chadwick	6.7	④	A S Cruz	8.2	55-1	4	T	○○○⑤	○○○①
14	* ③ LITTLE SQUID	128	M F Poon	8.9	⑧	P F Yiu	7.9	52	4	B-	○○○①	○○○①
First Start in HK	* ④ NOBLE GO	128	B Avdulla	6.0	⑥	J Size	8.4	52	4	X1	○○○○	○○○○
First Start in HK	* ⑤ SAVVY TWINKLE	128	H Bentley	4.9	⑨	F C Lor	8.5	52	4	T1	○○○○	○○○○
First Start in HK	+ ⑥ SHOTGUN	128	H Bowman	12	①	D J Hall	6.1	52	3	X1	○○○○	○○○○
12	+ ⑦ HAPPY HOLIDAY	125	K Teetan	7.9	②	K H Ting	6.1	49-3	4	A- T	○○○①	○○○○
11 - 9	* ⑧ ALWAYS MY FOLKS	124	B Thompson	2.4	③	C W Chang	6.7	48-2	3	H1	○○○②	○○○①
11 - 12	* ⑨ BROTHER CHENG	121	3 Y L Chung	4.5	⑪	C H Yip	9.8	48-4	5	X- N1	○○○②	○○○○
12 - 11 - 3 - 1 - 8 - 3 - 2	+ ⑩ SPICY SPANGLE	117	7 E C W Wong	3.5	⑦	P C Ng	9.5	48-1	4	T	①①②⑧	①○①②
9 - 10 - 14	* ⑪ SPORTIC WARRIOR	123	M L Yeung	5.3	⑫	K L Man	8.1	47-2	4	H	○○○③	○○○②
5 - 8 - 4 - 11 - 11	* ⑫ ALMIGHTY KICK	118	C Y Ho	11	⑩	K W Lui	9.8	42-2	4	X	○○○⑤	○○○○
Stand-by Starter :												
First Start in HK	+ R1 KA YING RADIANCE	128	-	-	-	D A Hayes	9.2	52	3		○○○○	○○○○
7 - 2 - 6 - 3 - 8 - 3 - 7	R2 TRIUMPHANT WARRIOR	123	-	-	-	C S Shum	11	47	5	T	○②④⑦	○○①②

Likely Positions After First 300M

Pace:
Fast in early section

Advantage For Closers

⑥ SHOTGUN
① FUN ELITE

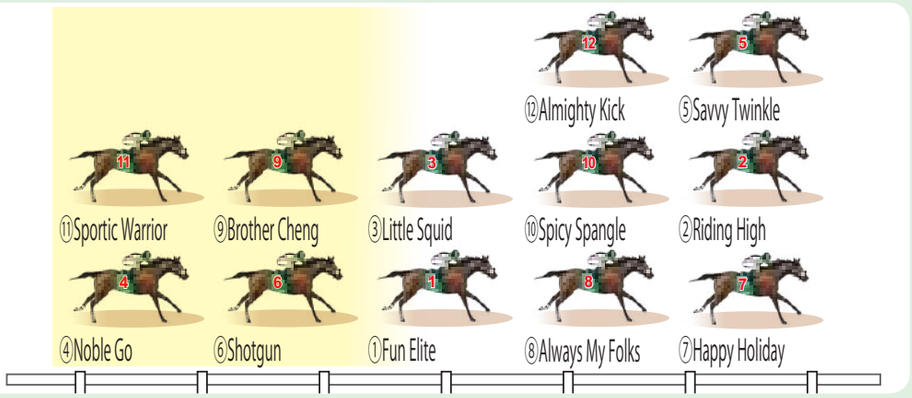

4 NOBLE GO
B Avdulla 09
J Size 11

Ability	B
Condition	B-
Distance	1000-1200M
Other	

Gate trials average & progress remains limited. Debuting to gain experience.

First Start in HK

5 SAVVY TWINKLE
H Bentley 16
F C Lor 07

Ability	B+
Condition	B
Distance	1000-1200M
Other	

Preparation been active. Gate trials decent. Ready to make an impact on debut.

First Start in HK

6 SHOTGUN
H Bowman 02
D J Hall 15

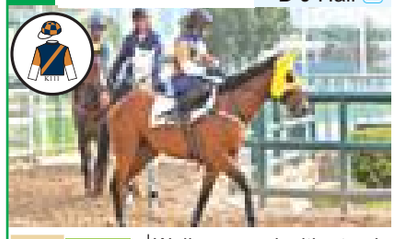

Ability	B+
Condition	B+
Distance	1000-1200M
Other	

Well-prepared with steady progress & strong determination. A bold debutant.

First Start in HK

7 HAPPY HOLIDAY
K Teetan 06
K H Ting 22

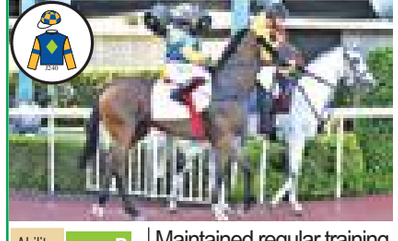

Ability	B
Condition	C
Distance	1000-1200M
Other	

Maintained regular training after summer break. No significant improvement.

last 7 Run Nearest > ⑫

8 ALWAYS MY FOLKS
B Thompson 20
C W Chang 17

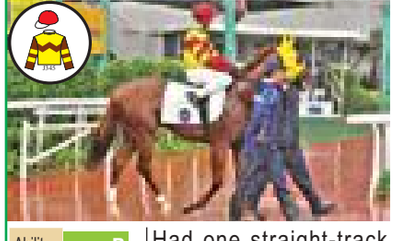

Ability	B
Condition	B-
Distance	1000-1200M
Other	

Had one straight-track warm-up race but progress remains minimal. Downbeat.

last 7 Run Nearest > ⑪ ⑨

9 BROTHER CHENG
Y L Chung 15
C H Yip 12

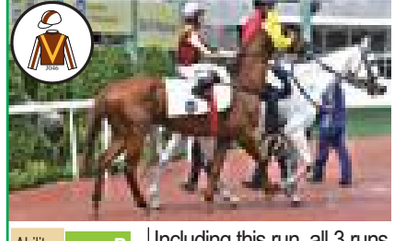

Ability	B
Condition	B-
Distance	1000-1200M
Other	

Including this run, all 3 runs been at different tracks. Still in phase of assessing.

last 7 Run Nearest > ⑪ ⑫

10 SPICY SPANGLE
E C W Wong 19
P C Ng 01

Ability	B
Condition	B
Distance	1000-1200M
Other	ST

Made a surprise win at this trip earlier. May capitalize on others' mistakes.

last 7 Run Nearest > ⑫ ⑪ ③ ① ⑧ ③ ②

11 SPORTIC WARRIOR
M L Yeung 12
K L Man 13

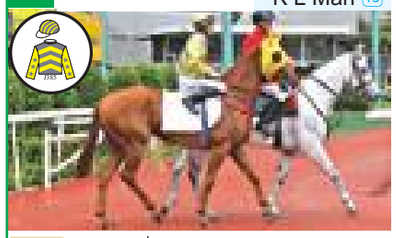

Ability	B
Condition	C
Distance	1000-1200M
Other	

Had 2 warm-up races this term but remains far from competitive form.

last 7 Run Nearest > ⑨ ⑩ ⑭

12 ALMIGHTY KICK
C Y Ho 03
K W Lui 09

Ability	B
Condition	B+
Distance	1000-1200M
Other	

Had 4 warm-up races & started showing promise. May surprise at this trip.

last 7 Run Nearest > ⑤ ⑧ ④ ⑪ ⑪

1 FUN ELITE
P N Wong 17
T P Yung 21

Ability	B
Condition	A+
Distance	1000-1200M
Other	ST

Ran twice at 1000m, finishing close each time. Strong contender even at 1200m.

last 7 Run Nearest > ④ ⑥ ④ ② ⑥ ①

2 RIDING HIGH
M Chadwick 08
A S Cruz 08

Ability	B
Condition	B+
Distance	1000-1200M
Other	

Dropped to Class 4 in last 2 runs & began to show promise. Capable for top-3.

last 7 Run Nearest > ⑤ ⑪ ⑫ ⑥ ⑫ ① ③

3 LITTLE SQUID
M F Poon 04
P F Yiu 10

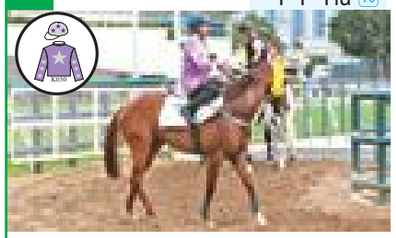

Ability	B
Condition	C
Distance	1000-1200M
Other	

After warm-up run at this trip, progress been slow. No significant improvement.

last 7 Run Nearest > ⑭

R1 KA YING RADIANCE
D A Hayes 04

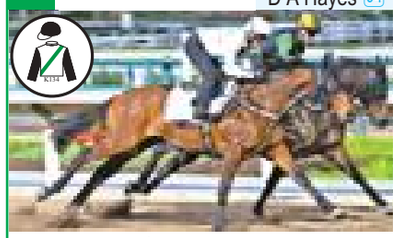

Ability	B+
Condition	B
Distance	1000-1200M
Other	

Impressive in recent trials with focused training. A dangerous outsider.

First Start in HK

R2 TRIUMPHANT WARRIOR
C S Shum 03

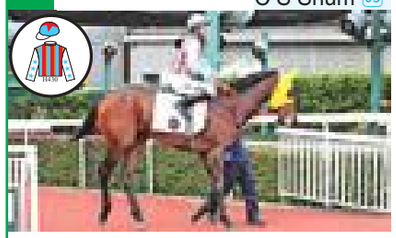

Ability	B+
Condition	B
Distance	1200-1600M
Other	

Scored 2 placings from 4 races this term, including one at this trip. Respect.

last 7 Run Nearest > ⑦ ② ⑥ ③ ⑧ ③ ⑦

Post Time : 12:30

Race 1

CLASS 4 1200M (TURF)

Draw Strike Rate

Draw	①	②	③	④	⑤	⑥	⑦	⑧	⑨	⑩	⑪	⑫
Total	49	50	50	50	50	49	49	49	49	47	43	41
Strike Rate	47	28	30	22	20	18	27	29	22	32	26	10

Recent 3 seasons C course record

E C W Wong

+

⑩SPICY SPANGLE

=

i FORM

Jockey & Horse co-op.

100%
Strike Rate

○○①○
(1-2-3-L)

Shatin (Turf)	
⑩ SPICY SPANGLE	33%
① FUN ELITE	20%
R2 TRIUMPHANT WARRIOR	20%
- - -	-
- - -	-

1200m Distance	
⑩ SPICY SPANGLE	24%
② RIDING HIGH	22%
R2 TRIUMPHANT WARRIOR	19%
- - -	-
- - -	-

Best Time	
⑩ SPICY SPANGLE	1:09.03
R2 TRIUMPHANT WARRIOR	1:09.15
② RIDING HIGH	1:09.77
⑧ ALWAYS MY FOLKS	1:10.41
⑪ SPORTIC WARRIOR	1:10.58

Faster last 400m	
R2 TRIUMPHANT WARRIOR	22.97
⑩ SPICY SPANGLE	23.16
⑪ SPORTIC WARRIOR	23.30
③ LITTLE SQUID	23.73
⑧ ALWAYS MY FOLKS	23.75

+ Trump Card * Horse(s) with priority to run	Horse No.	Horse Name	Draw	Jockey / Trainer	(J. Rank) (T. Rank)	Rating / Weight	Distance & Starts (1-2-3-L)	Owner / Origin / Age	Last 3 records: Date Course Dist. Going Class	Jockey	Wt.	Trainer	Rtg.	Draw	Horse Wgt.	Running Position	Margins	Finished Time of Winner (Final Sectional Time)	Finished Time (Final Sectional Time) Fastest Final Sectional Time	Odds (Fav)	1st / 2nd / 3rd	comment
+	1	FUN ELITE	⑤	10 P N Wong / T P Yung	17 / 21	58 / 124-9	Dist ○○○○ Starts ①①○④	Central Professionals Syndicate / AUS 4	10③24 ST 1000 g 4 (60-40)	H Bowman	134	TPY	59	④	1157	5 3 4	- ½	0.57.83 (23.32)	0.57.93 (23.26)	2.9	Bowser / Lucky Symphony	Faded 100m
									24⑪24 ST 1000 g 4 (60-40)	L Hewitson	135	TPY	59	①	1140	6 7 6	- 2¾	0.56.82 (22.59)	0.57.26 (22.71)	7.8	Alluring Laos / Ka Ying Resilience	Kept On
									15⑫24 ST 1000 g 4 (60-40)	L Hewitson	133	TPY	58	⑨	1152	7 7 4	- 1¼	0.56.40 (22.47)	0.56.59 (22.26)	7.3	Grand Nova / Circuit Jolly	Rallied Late
+	2	RIDING HIGH	④	M Chadwick / A S Cruz	08 / 08	55-1 / 131	Dist ○○○① Starts ○○○⑤	Riding High Syndicate / AUS 4	6⑪24 HV 1200 g 3 (80-60)	3 Y L Chung	116	ASC	61	③	1099	3 3 4 12	- 8¼	1.09.51 (23.63)	1.10.84 (24.56)	21	Brave Star / Goko Win	No Threat
									24⑪24 ST 1200 ag 4 (60-40)	B Avdulla	134	ASC	59	②	1099	1 1 1 11	- 7½	1.08.59 (22.95)	1.09.78 (24.14)	31	Offroad Master / Shanghai Style	Faded 300m
									15⑫24 ST 1000 g 4 (60-40)	M Chadwick	131	ASC	56	⑭	1089	3 3 5	- 2	0.56.40 (22.47)	0.56.72 (22.71)	29	Grand Nova / Circuit Jolly	Little Dash
	3	LITTLE SQUID	⑧	M F Poon / P F Yiu	04 / 10	52 / 128+2	Dist ○○○① Starts ○○○①	Arthur Wong Chun Mo / AUS 4	29⑩24 ST 1200 ag T 4	C L Chau	-	-	-	⑤	-	3 4 6	- 3	1.10.13	- 1.10.62	-	Aurora Lady / Max Que	Fair Trial
									19⑫24 CH 1200 ag T 4	M Kellady	-	-	-	④	-	4 4 6	- 5¾	1.11.77	- 1.12.69	-	Ahren / Run Run Smart	Fair Trial
									17⑪24 ST 1200 g 4 (60-40)	2 C L Chau	128	PFY	52	⑬	1103	13 13 14 14	- 14½	1.08.94 (22.80)	1.11.27 (23.73)	132	Meowth / Colourful Winner	Never Likely
	4	NOBLE GO	⑥	B Avdulla / J Size	09 / 11	52 / 128	Dist ○○○○ Starts ○○○○	Mr & Mrs Tony Tang Wai Bun, Vicky Tang and Vivian Tang / AUS 4	19⑪24 ST 1200 se T 3	B Avdulla	-	-	-	③	-	8 7 6	- 4¾	1.11.32	- 1.12.09	-	Sky Deep / Bits Superstar	Fair Trial
									10⑫24 ST 1200 ag T 4	H Bowman	-	-	-	⑥	-	7 6 10	- 16½	1.11.70	- 1.14.34	-	Shamus Storm / Exceed The Wish	Average Trial
									20⑫24 ST 1200 ag T 2	B Avdulla	-	-	-	⑤	-	9 9 9	- 7¼	1.10.02	- 1.11.20	-	Chateauneuf / Full Credit	Average Trial
	5	SAVVY TWINKLE	⑨	H Bentley / F C Lor	16 / 07	52 / 128	Dist ○○○○ Starts ○○○○	Julian Hui Chun Hang & Michele Monique Reis / AUS 4	15⑪24 CH 1200 g T 9	K C Leung	-	-	-	③	-	4 4 3	- NK	1.11.87	- 1.11.92	-	Hailtothevictors / Ka Ying Cheer / ▲	Good Trial
									6⑫24 CH 1200 g T 8	K C Leung	-	-	-	⑤	-	3 3 2	- HD	1.10.73	- 1.10.75	-	Divine Moonlight / ▲ / Motoman	Good Trial
									20⑫24 ST 1200 ag T 3	M Chadwick	-	-	-	④	-	2 2 3	- ¾	1.10.75	- 1.10.87	-	Lo Rider / Fun Together / ▲	Good Trial
+	6	SHOTGUN	①	H Bowman / D J Hall	02 / 15	52 / 128	Dist ○○○○ Starts ○○○○	Galactic Empire Syndicate / NZ 3	5⑪24 CH 800 g T 3	S H SIT	-	-	-	⑥	-	8 8 5	- 5¾	0.46.47	- 0.47.39	-	Prestige Hall / Tsuen Wan Glory	Fair Trial
									18⑪24 CH 1000 g T 3	P N Wong	-	-	-	②	-	4 4 2	- ½	0.58.18	- 0.59.26	-	Genius Baby / ▲ / Magic Beans	Fair Trial
									10⑫24 ST 1050 ag T 7	A Badel	-	-	-	⑤	-	7 7 6	- 4¼	1.02.25	- 1.02.91	-	Crossborderpegasus / View All Things	Fair Trial
+	7	HAPPY HOLIDAY	②	K Teetan / K H Ting	06 / 22	49-3 / 125-3	Dist ○○○○ Starts ○○○①	Stephen Chan Pui Yan / NZ 4	29⑪24 ST 1050 ag T 4	K Teetan	-	-	-	①	-	1 1 3	- 5½	1.00.91	- 1.01.81	-	Wunderbar / Howdeepisyourlove / ▲	Fair Trial
									20⑫24 ST 1200 ag T 4	H Bentley	-	-	-	⑩	-	6 7 10	- 4½	1.10.50	- 1.11.24	-	Brilliant Express / Santorini	Fair Trial
									6⑦24 ST 1200 ag 4 (60-40)	K Teetan	128	KHT	52	⑫	1213	2 2 2 12	- 18½	1.08.94 (23.39)	1.11.91 (26.08)	17	Shanghai Style / Hinokami Kagura	Bled
	8	ALWAYS MY FOLKS	③	B Thompson / C W Chang	20 / 17	48-2 / 124-1	Dist ○○○① Starts ○○○②	So Wing Keung / AUS 3	17⑫24 ST 1000 g T 3	B Thompson	-	-	-	⑪	-	9 10 10	- 5¾	0.57.89	- 0.58.82	-	Yee Cheong Glory / King Alloy	Fair Trial
									6⑦24 ST 1200 gf Griffin	B Thompson	121	CWC	-	⑤	1112	4 4 5 9	- 4¾	1.09.65 (23.35)	1.10.41 (23.75)	30	Santorini / Karate Express	Little Dash
									8⑨24 ST 1000 gy 4 (60-40)	B Thompson	125	CWC	50	①	1088	9 11 11	- 7¾	0.56.58 (22.61)	0.57.81 (22.84)	104	Fast Network / Cheval Valiant	Faded 200m
	9	BROTHER CHENG	⑪	3 Y L Chung / C H Yip	15 / 12	48-4 / 121-4	Dist ○○○○ Starts ○○○②	Cheng Ying Yim / NZ 5	17⑫24 ST 1000 g T 4	B Thompson	-	-	-	④	-	6 6 8	- 9½	0.58.23	- 0.59.75	-	Joyful Life / Amazing Galaxy	Average Trial
									14④24 ST 1000 gf 4 (60-40)	2 H T Mo	126	CHY	52	⑪	1082	11 14 12	- 7¼	0.56.51 (23.03)	0.57.65 (23.05)	71	Metro Warrior / Yoda's Choice	Faded 200m
									22⑤24 HV 1200 g 4 (60-40)	2 H T Mo	127	CHY	52	④	1083	10 10 11 11	- 20	1.10.43 (23.93)	1.13.63 (26.17)	104	The Perfect Match / Telecom Speed	Bled
+	10	SPICY SPANGLE	⑦	7 E C W Wong / P C Ng	19 / 01	48-1 / 117+2	Dist ①○①② Starts ①①②⑧	Wong Man / AUS 4	20⑪24 HV 1200 gy 4 (60-40)	7 E C W Wong	127	PCN	43	③	1051	1 1 1 3	- 1¾	1.09.81 (23.49)	1.10.10 (23.78)	7.5	Storming Dragon / Affirm / ▲	Caught 50m
									4⑫24 HV 1000 g 4 (60-40)	Y Kawada	126	PCN	49	⑪	1063	3 2 11	- 4	0.57.28 (23.48)	0.57.91 (23.95)	20	Sergeant Pepper / Lean Master	Faded 150m
									22⑫24 ST 1200 g 4 (60-40)	10 P N Wong	125	PCN	49	②	1072	1 1 1 12	- 6¾	1.09.04 (23.58)	1.10.11 (24.65)	9.8	Super Legends / City Thunder	Faded 200m
	11	SPORTIC WARRIOR	⑫	M L Yeung / K L Man	12 / 13	47-2 / 123-3	Dist ○○○② Starts ○○○③	Edmund Wong Yan Ming, Michael Lee To Ming, Wai Kwok Hung & Li Man King / AUS 4	1⑦24 ST 1200 g 4 (60-40)	K C Leung	129	KLM	52	④	1041	10 10 11 14	- 8¾	1.09.23 (22.72)	1.10.61 (23.30)	79	Super Bonus / New Future Folks	Never Likely
									15⑨24 ST 1200 gf 4 (60-40)	2 C L Chau	126	KLM	50	⑩	1061	11 11 11 10	- 9	1.09.15 (22.94)	1.10.58 (23.57)	178	Super Infinity / King Oberon	Started Badly
									20⑪24 HV 1200 gy 4 (60-40)	M L Yeung	126	KLM	49	⑦	1059	10 10 10 9	- 9¼	1.09.81 (23.49)	1.11.31 (23.79)	195	Storming Dragon / Affirm	Never Likely
	12	ALMIGHTY KICK	⑩	C Y Ho / K W Lui	03 / 09	42-2 / 118-1	Dist ○○○○ Starts ○○○⑤	Alan Ho Yuk Lun / AUS 4	6⑩24 ST 1000 gf 4 (60-40)	C Y Ho	125	KWL	48	⑤	1094	9 9 4	- 3½	0.57.17 (22.44)	0.57.74 (22.61)	25	Master Trillion / Spicy Spangle	Kept On
									27⑩24 HV 1200 g 4 (60-40)	C Y Ho	122	KWL	46	⑥	1111	8 8 9 8	- 6	1.10.12 (23.70)	1.11.08 (23.86)	17	Denfield / Young Horizon	Kept On
									27⑪24 HV 1200 g 4 (60-40)	C Y Ho	119	KWL	44	②	1066	2 2 2 5	- 2¼	1.10.03 (23.07)	1.10.38 (23.38)	21	Gallant Valour / Golden Rise	Kept On
+	R1	KA YING RADIANCE		D A Hayes	04	52 / 128	Dist ○○○○ Starts ○○○○	23/24 David Hayes Trainer Syndicate (2) / AUS 3	18⑪24 CH 1000 g T 4	K H Tsang	-	-	-	⑥	-	5 3 6	- 3½	0.58.49	- 0.59.04	-	Prestige Hall / So Treasure	Fair Trial
									6⑫24 CH 1000 g T 3	K Teetan	-	-	-	④	-	9 7 3	- 1¼	0.58.21	- 0.58.42	-	Ka Ying Cheer / Shiny Rapidash / ▲	Fair Trial
									13⑫24 CH 1200 g T 6	M L Yeung	-	-	-	④	-	4 4 1	+ HD	1.10.97	- 1.10.97	-	▲ / Lahore / Loveisintheair	Good Trial
	R2	TRIUMPHANT WARRIOR		C S Shum	03	47 / 123-1	Dist ○○①② Starts ○②④⑦	Bernard Man, Stephen Man Shiu Fai & Gerard Man / IRE 5	3⑪24 ST 1200 gf 4 (60-40)	C Y Ho	123	CSS	47	⑥	1078	2 2 1 6	- 2¾	1.09.47 (23.03)	1.09.91 (23.47)	7.2	Sugar Ball / Lifeline Express	Faded 150m
									1⑫24 ST 1400 g 4 (60-40)	C Y Ho	121	CSS	46	③	1066	2 3 3 2	- 1	1.22.16 (22.62)	1.22.32 (22.66)	13	Dragon Joy / ▲ / Master Of All	Kept On To 2nd
									22⑫24 ST 1400 g 4 (60-40)	M Chadwick	124	CSS	47	④	1077	3 4 3 7	- 4¼	1.21.80 (23.21)	1.22.48 (23.65)	7.0	Another World / Lucky Fionn	Faded 200m

Front Runner
Middle Place
Dash

4

5

Post Time : 1:00

Race 2

CLASS 5 1800M (TURF)

1st Double Trio 1st Leg

iTIPS

⑨ Nice Birdie
⑥ Super Hong Kong
② Smashing Express
⑬ Red Maverick

Last 7 Runs & Priority	Number and Horse	Wgt.	Jockey	Win%	Draw	Trainer	Win%	Rtg.+/-	Age	Gear	Record	Trip
3 - 2 - 4 - 5 - 2 - 1 - 2	① GO GO GO	135	Z Purton	23	⑭	W Y So	6.5	40	5	C T	①⑥②⑮	○○○○
3 -10- 9 - 8 - 9 -12-11	② SMASHING EXPRESS	135	A Hamelin	2.3	①	J Size	8.4	40	4	E	○○①⑥	○○○○
3 - 7 - 8 - 6 - 8 - 2 - 3	③ GLUCK RACER	132	H Bentley	4.9	②	W K Mo	11	37-1	7	B H2	④①⑤㉖	○○○○
10-10-10- 7 -12-10- 9	④ MARIO	132	M L Yeung	5.3	⑬	D J Hall	6.1	37-3	4	B	○○○⑦	○○○○
10- 6 - 9 - 5 - 5 -12-11	⑤ ON THE LASH	131	A Atzeni	7.4	⑫	P C Ng	9.5	36-2	4	V- X C1 T	○○○⑧	○○○○
4 - 9 - 6 -10-14- 9 - 4	⑥ SUPER HONG KONG	130	K Teetan	7.9	⑪	C H Yip	9.8	35-1	7	B T	④④②㉝	○①○⑦
6 -13- 3 - 9 -10- 8 - 5	* ⑦ CHILLI BABA	128	L Ferraris	12	⑦	P F Yiu	7.9	33-2	5	B	①○④⑮	○○○○
11- 6 - 7 - 7 - 8 -10- 8	⑧ FAMILY FORTUNE	121	7 E C W Wong	3.5	⑨	C Fownes	8.7	33-3	4	T	○○○⑨	○○○○
3 - 7 -10- 6 - 9 -11- 6	⑨ NICE BIRDIE	128	B Avdulla	6.0	⑥	C S Shum	11	33-1	6	T	②④②㉓	○○○○
9 - 8 - 5 - 2 - 3 -11- 7	+ ⑩ CHATEAU LE PECHE	127	M F Poon	8.9	⑩	K H Ting	6.1	32-2	4	B	○①②⑪	○①①②
2 - 4 - 5 - 5 - 9 - 8 - 1	⑪ GOLDEN FAIRY	125	A Badel	4.6	④	W Y So	6.5	30+2	6		②①○⑳	○○○③
5 - 3 -10- 3 -11-10- 7	⑫ TURTLE AGAIN	125	H Bowman	12	③	T P Yung	4.0	30-2	5	B T	①①⑤⑰	○①②○
11- 7 - 2 - 4 - 7 - 9 -10	+ ⑬ RED MAVERICK	114	3 Y L Chung	4.5	⑤	Y S Tsui	7.0	22-2	5		○①○⑫	○○○○
4 - 4 - 3 - 3 -10- 4 - 7	+ ⑭ JOYFUL CHAMPION	115	M Chadwick	6.7	⑧	C W Chang	6.7	19-1	6	B T	①③②㉖	○①○④
Stand-by Starter :												
4 - 6 - 6 - 4 - 9 -11- 3	R1 RUNNING AHEAD	127	-	-	-	T P Yung	4.0	32-2	6		○○①㉒	○○○②
14- 9 -12- 6 - 2 - 8 - 2	R2 GOLD TACK	132	-	-	-	D J Hall	6.1	37-2	6	B	○⑤②⑭	○①○③

Likely Positions After First 300M

Pace:
Good in early section

No Disadvantage For Any Runner

⑨ NICE BIRDIE
② SMASHING EXPRESS

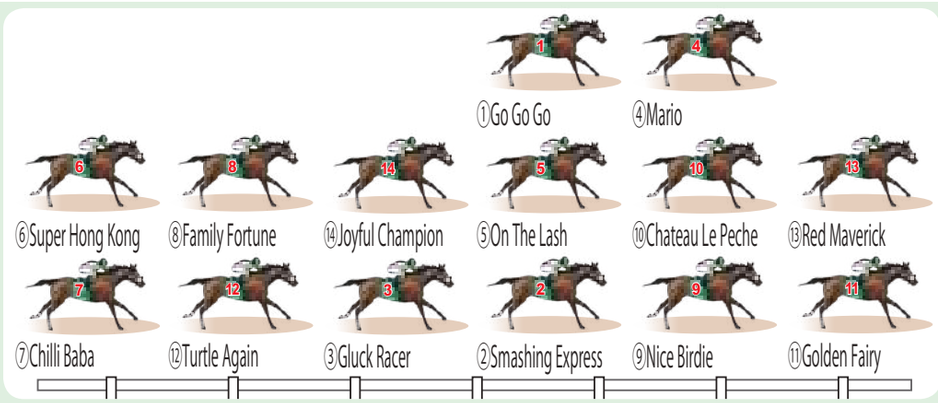

1 GO GO GO
Z Purton 01 | W Y So 14

Ability	B+
Condition	B
Distance	1000-2200M
Other	

Performed well this term. Debuts at this trip with heavy weight, unpredictable.

last 7 Run Nearest > ③②④⑤②①②

2 SMASHING EXPRESS
A Hamelin 21 | J Size 11

Ability	B+
Condition	B+
Distance	1200-1600M
Other	

Placed at big odds instantly in Class 5. Step up to 1800m an ideal progression.

last 7 Run Nearest > ③⑩⑨⑧⑨⑫⑪

3 GLUCK RACER
H Bentley 16 | W K Mo 06

Ability	B
Condition	B
Distance	1200-1600M
Other	

Won at 1400m last term. Failed to close the gap in last run. Extended trip helps.

last 7 Run Nearest > ③⑦⑧⑥⑧②③

4 MARIO
M L Yeung 12 | D J Hall 15

Ability	B
Condition	B-
Distance	1000-1400M
Other	

Winless in 7 runs since debuting last term. Steps up in distance to test stamina.

last 7 Run Nearest > ⑩⑩⑩⑦⑫⑩⑨

5 ON THE LASH
A Atzeni 07 | P C Ng 01

Ability	B+
Condition	B
Distance	1200-2200M
Other	

Steadily accumulating weight reduction from 7 runs. Ready for a breakthrough.

last 7 Run Nearest > ⑩⑥⑨⑤⑤⑫⑪

6 SUPER HONG KONG
K Teetan 06 | C H Yip 12

Ability	B
Condition	B+
Distance	1200-2200M
Other	ST

5 losses with decent rating drops. Intensified training suggests aggressiveness.

last 7 Run Nearest > ④⑨⑥⑩⑭⑨④

7 CHILLI BABA
L Ferraris 05 | P F Yiu 10

Ability	B
Condition	B
Distance	1000-1600M
Other	ST

Progressively increasing its trip over 3 runs. Steps up to 1800m in exploratory.

last 7 Run Nearest > ⑥⑬③⑨⑩⑧⑤

8 FAMILY FORTUNE
E C W Wong 19 | C Fownes 05

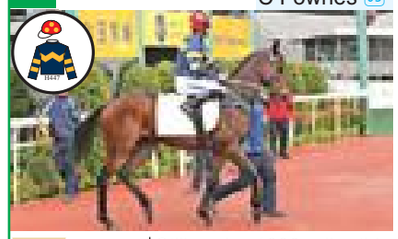

Ability	B
Condition	B-
Distance	1000-1600M
Other	

Still under 1000m lbs this term, with no notable results from 4 runs. Downbeat.

last 7 Run Nearest > ⑪⑥⑦⑦⑧⑩⑧

9 NICE BIRDIE
B Avdulla 09 | C S Shum 03

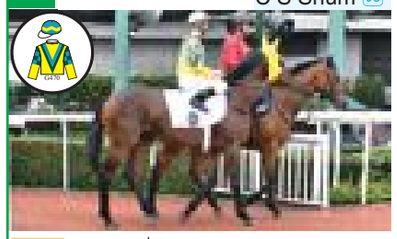

Ability	B
Condition	A+
Distance	1200-2200M
Other	

Benefited from stable rate drops & placed last time. Capitalizing on its form.

last 7 Run Nearest > ③⑦⑩⑥⑨⑪⑥

10 CHATEAU LE PECHE
M F Poon 04 | K H Ting 22

Ability	B
Condition	B-
Distance	1400-2200M
Other	

Come 2nd & 3rd at this trip earlier. Recent form dipped, but recovery is possible.

last 7 Run Nearest > ⑨⑧⑤②③⑪⑦

11 GOLDEN FAIRY
A Badel 14 | W Y So 14

Ability	B
Condition	B-
Distance	1000-2200M
Other	ST

Nearly led all the way over long HV trip. Keenly trained but this trip unproven.

last 7 Run Nearest > ②④⑤⑤⑨⑧①

12 TURTLE AGAIN
H Bowman 02 | T P Yung 21

Ability	B
Condition	B
Distance	1200-2000M
Other	

Come 3rd two runs ago & rating still trimmed, raising concerns about its ceiling.

last 7 Run Nearest > ⑤③⑩③⑪⑩⑦

13 RED MAVERICK
Y L Chung 15 | Y S Tsui 19

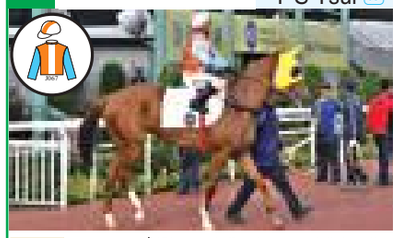

Ability	B
Condition	B+
Distance	1000-1600M
Other	

Placed 2nd over HV mile this term. May surprise at 1800m with a bold effort.

last 7 Run Nearest > ⑪⑦②④⑦⑨⑩

14 JOYFUL CHAMPION
M Chadwick 08 | C W Chang 17

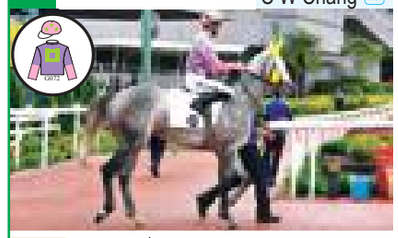

Ability	B
Condition	B-
Distance	1000-2200M
Other	

Focused on dirt this term with 2 recent near misses, visibly drained its stamina.

last 7 Run Nearest > ④④③③⑩④⑦

R1 RUNNING AHEAD
T P Yung 21

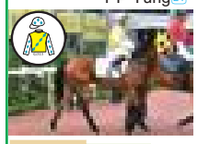

Ability	B
Condition	B
Distance	1400-2200M
Special	

Come 4th twice at mid-range trips. But last run impeded by respiratory issues.

last 7 Run Nearest > ④⑥⑥④⑨⑪③

R2 GOLD TACK
D J Hall 15

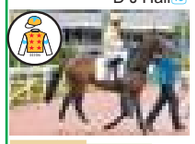

Ability	B
Condition	B-
Distance	1200-2000M
Special	

Was blocked in last run, prompting jockey to ease up. Energy thus reserved.

last 7 Run Nearest > ⑭⑨⑫⑥②⑧②

Post Time : 1:00

Race 2

CLASS 5 1800M (TURF)

Draw Strike Rate

Draw	①	②	③	④	⑤	⑥	⑦	⑧	⑨	⑩	⑪	⑫	⑬	⑭
Total	9	9	9	9	9	9	9	9	9	9	9	9	8	6
Strike Rate	11	33	11	44	22	22	22	11	44	0	11	22	38	17

Recent 3 seasons C course record

K Teetan

+

⑥SUPER HONG KONG

=

***i* FORM**

Jockey & Horse co-op.

66%
Strike Rate

②②◯②
(1-2-3-L)

Shatin (Turf)	
③ GLUCK RACER	20%
⑥ SUPER HONG KONG	15%
⑩ CHATEAU LE PECHE	15%
R2 GOLD TACK	14%
⑫ TURTLE AGAIN	13%

1800m Distance	
① GO GO GO	39%
⑫ TURTLE AGAIN	28%
R2 GOLD TACK	22%
⑭ JOYFUL CHAMPION	20%
⑥ SUPER HONG KONG	17%

Best Time	
R2 GOLD TACK	1:48.07
⑩ CHATEAU LE PECHE	1:48.08
⑪ GOLDEN FAIRY	1:48.11
R1 RUNNING AHEAD	1:48.32
⑥ SUPER HONG KONG	1:48.46

Faster last 400m	
⑥ SUPER HONG KONG	22.85
R1 RUNNING AHEAD	22.94
R2 GOLD TACK	23.02
⑫ TURTLE AGAIN	23.22
⑭ JOYFUL CHAMPION	23.26

+ Trump Card * Horse(s) with priority to run	Horse No.	Horse Name	Draw	Jockey / Trainer	(J. Rank) (T. Rank)	Rating / Weight	Distance & Starts (1-2-3-L)	Owner / Origin / Age	Last 3 records: Date Course Dist. Going Class	Jockey	Wt.	Trainer	Rtg.	Draw	Horse Wgt.	Running Position	Margins	Finished Time of Winner (Final Sectional Time)	Finished Time (Final Sectional Time) Fastest Final Sectional Time	Odds (Fav)	1st / 2nd / 3rd	comment
	1	GO GO GO	⑭	Z Purton / W Y So	01 / 14	40 / 135+7	Dist ◯◯◯◯ Starts ①⑥②⑮	Bricks Lovers Syndicate / NZ / 5	23⑩24 ST 1800 ag 5 (40-0) 27⑪24 HV 1800 g 5 (40-0) 18⑫24 ST 1800 ag 5 (40-0)	Z Purton 7 E C W Wong 7 E C W Wong	135 132 135	WYS WYS WYS	40 39 40	① ⑨ ①	1105 1128 1132	6 6 6 **4** - 6 3 3 3 **2** - ½ 3 2 3 **3** - 1½	1.50.26 (24.43) 1.49.02 (24.30) 1.49.63 (24.49)	1.51.22 (25.03) 1.49.10 (24.14) 1.49.86 (24.48)	**4.4** **16** **6.8**	Colourful Baron / Keen Unity Me Time / ▲ / Sunny Baby Yeaboi / Precision Goal / ▲	Checked 200m Just Missed One Paced
	2	SMASHING EXPRESS	①	A Hamelin / J Size	21 / 11	40 / 135	Dist ◯◯◯◯ Starts ◯◯①⑥	Frances Yung Li Fong / AUS / 4	3⑪24 ST 1600 gf 4 (60-40) 24⑪24 ST 1600 g 4 (60-40) 22⑫24 ST 1600 g 5 (40-0)	B Thompson A Badel H Bowman	120 119 135	JS JS JS	44 42 40	③ ⑨ ⑬	1052 1057 1053	8 11 12 **9** - 5½ 14 14 14 **10** - 6 11 10 8 **3** - 1¼	1.34.48 (23.30) 1.34.15 (24.25) 1.35.41 (24.12)	1.35.37 (23.43) 1.35.11 (23.85) 1.35.63 (23.78)	**65** **76** **20**	Californiatotality / Jumbo Fortune Matsu Victor / Flying Luck Fire Ball / Cervin / ▲	No Threat No Threat Dashed To 3rd
	3	GLUCK RACER	②	H Bentley / W K Mo	16 / 06	37-1 / 132-1	Dist ◯◯◯◯ Starts ④①⑤㉖	Lau Kwai Ching / AUS / 7	20⑩24 ST 1200 gf 4 (60-40) 20⑪24 HV 1650 gy 4 (60-40) 15⑫24 ST 1400 g 5 (40-0)	M Chadwick C Y Ho K Teetan	117 120 133	WKM WKM WKM	41 40 38	⑧ ① ③	1125 1141 1148	11 11 12 **8** - 3 6 5 7 **7** - 3¼ 9 9 10 **3** - 3¼	1.09.09 (23.11) 1.40.41 (24.63) 1.21.98 (23.07)	1.09.56 (22.58) 1.40.92 (24.30) 1.22.47 (22.76)	**25** **9.7** **4.2**	Majestic Express / Super Legends Viva Graciousness / Courier Magic Manythanks Forever / So Awesome / ▲	Rallied Wide Little Dash Kept On Well
	4	MARIO	⑬	M L Yeung / D J Hall	12 / 15	37-3 / 132-3	Dist ◯◯◯◯ Starts ◯◯◯⑦	Thing On Group Syndicate / NZ / 4	6⑦24 ST 1400 gf 4 (60-40) 17⑪24 ST 1400 g 4 (60-40) 15⑫24 ST 1400 g 5 (40-0)	K Teetan 2 M F Poon B Avdulla	121 117 135	DJH DJH DJH	46 42 40	⑪ ⑧ ②	1166 1177 1169	12 13 14 **10** - 7¼ 2 2 3 **10** - 10½ 5 5 4 **10** - 5¼	1.21.18 (23.32) 1.21.84 (23.55) 1.22.39 (24.37)	1.22.32 (23.42) 1.23.52 (24.95) 1.23.25 (25.03)	**83** **67** **31**	Ballistic Win / Master Of All Super Love Dragon / Win Speed Harry's Hero / Flying Phantom	Never Likely Faded 300m Faded 150m
	5	ON THE LASH	⑫	A Atzeni / P C Ng	07 / 01	36-2 / 131-2	Dist ◯◯◯◯ Starts ◯◯◯⑧	Amigos Syndicate / NZ / 4	1⑫24 ST 1800 ag 4 (60-40) 11⑫24 HV 2200 g 5 (40-0) 22⑫24 ST 1600 g 5 (40-0)	L Hewitson J Mcdonald A Atzeni	119 133 133	PCN PCN PCN	42 40 38	⑪ ③ ⑧	1241 1228 1236	7 8 8 **9** - 6½ 3 4 3 **6** - 3 5 6 9 **10** - 5	1.48.46 (24.77) 2.17.26 (24.16) 1.35.41 (24.12)	1.49.51 (24.50) 2.17.73 (24.23) 1.36.21 (24.32)	**25** **10** **25**	Reliable Profit / Excel Wongchoy Fury And Gold / Golden Fairy Fire Ball / Cervin	Never Likely No Threat Blocked 300m
	6	SUPER HONG KONG	⑪	K Teetan / C H Yip	06 / 12	35-1 / 130+1	Dist ◯①◯⑦ Starts ④④②㉝	Lucky Go Happy Syndicate / AUS / 7	13⑪24 HV 2200 g 5 (40-0) 27⑪24 HV 1800 g 5 (40-0) 11⑫24 HV 2200 g 5 (40-0)	H Bowman 3 Y L Chung K Teetan	134 131 129	CHY CHY CHY	40 38 36	① ⑧ ⑧	1039 1044 1050	5 5 7 **6** - 3½ 11 11 11 **9** - 7¼ 7 7 8 **4** - 1¾	2.16.78 (24.52) 1.49.02 (24.30) 2.17.26 (24.16)	2.17.35 (24.53) 1.50.18 (24.46) 2.17.55 (23.65)	**7.6** **32** **8.5**	Kingly Demeanor / Fury And Gold Me Time / Go Go Go Fury And Gold / Golden Fairy	No Threat No Threat Kept On Well
	7	CHILLI BABA	⑦	L Ferraris / P F Yiu	05 / 10	33-2 / 128-2	Dist ◯◯◯◯ Starts ①◯④⑮	Henry Cheng Wai Hong, Alan Lai Ka Ho, Bond Ng Chun Pong & Dr Herman Leung HoMing / AUS / 5	1⑩24 ST 1200 gf 5 (40-0) 24⑪24 ST 1400 g 5 (40-0) 22⑫24 ST 1600 g 5 (40-0)	A Atzeni A Atzeni A Hamelin	130 132 130	PFY PFY PFY	37 37 35	③ ⑪ ④	1182 1178 1196	8 8 7 **3** - 2¾ 12 14 14 **13** - 15¼ 8 9 12 **6** - 4¼	1.09.65 (22.44) 1.22.36 (23.37) 1.35.41 (24.12)	1.10.09 (22.12) 1.24.80 (24.85) 1.36.10 (24.05)	**3.8** **7.6** **13**	Commanding Missile / Beat Hollow / ▲ Super Wise Dragon / Fire Ball Fire Ball / Cervin	Kept On Well Never Likely Block 4-200m
	8	FAMILY FORTUNE	⑨	7 E C W Wong / C Fownes	19 / 05	33-3 / 121-10	Dist ◯◯◯◯ Starts ◯◯◯⑨	Tony Stradmoor, Billy Li Sze Kuen, Norman Stradmoor & Russell Stradmoor / NZ / 4	17⑪24 ST 1400 g 4 (60-40) 1⑫24 ST 1650 ag 5 (40-0) 15⑫24 ST 1400 g 5 (40-0)	M Chadwick J Mcdonald H Bowman	116 134 131	CF CF CF	40 38 36	⑥ ④ ⑬	988 986 992	9 8 8 **7** - 5½ 8 8 8 **6** - 4¾ 14 14 14 **11** - 8	1.21.63 (22.71) 1.38.98 (24.95) 1.21.98 (23.07)	1.22.50 (22.94) 1.39.74 (24.43) 1.23.27 (23.08)	**71** **6.6** **28**	Markwin / Happy Park Precision Goal / Yoda's Choice Manythanks Forever / So Awesome	Kept On Little Dash Never Likely
	9	NICE BIRDIE	⑥	B Avdulla / C S Shum	09 / 03	33-1 / 128+3	Dist ◯◯◯◯ Starts ②④②㉓	Real McCoy Syndicate / IRE / 6	23⑩24 ST 1800 ag 5 (40-0) 13⑪24 HV 2200 g 5 (40-0) 11⑫24 HV 2200 g 5 (40-0)	H Bowman 2 C L Chau 2 C L Chau	133 130 127	CSS CSS CSS	38 36 34	② ② ⑦	1207 1218 1225	10 9 8 **10** - 21¼ 3 3 4 **7** - 5 5 6 6 **3** - 1¾	1.50.26 (24.43) 2.16.78 (24.52) 2.17.26 (24.16)	1.53.66 (27.07) 2.17.57 (24.95) 2.17.54 (23.84)	**10** **7.9** **21**	Colourful Baron / Keen Unity Kingly Demeanor / Fury And Gold Fury And Gold / Golden Fairy / ▲	Faded 300m No Threat Kept On
+	10	CHATEAU LE PECHE	⑩	M F Poon / K H Ting	04 / 22	32-2 / 127	Dist ◯①①② Starts ◯①②⑪	Chan Yuen Lam / NZ / 4	13⑪24 HV 2200 g 5 (40-0) 27⑪24 HV 1800 g 5 (40-0) 18⑫24 ST 1800 ag 5 (40-0)	2 M F Poon 2 C L Chau 2 C L Chau	130 129 129	KHT KHT KHT	36 36 34	⑧ ⑤ ⑤	1034 1043 1037	4 4 3 **5** - 2¾ 6 7 9 **8** - 5½ 7 6 8 **9** - 7	2.16.78 (24.52) 1.49.02 (24.30) 1.49.63 (24.49)	2.17.23 (24.61) 1.49.88 (24.44) 1.50.74 (24.92)	**4.7** **4.4** **9.8**	Kingly Demeanor / Fury And Gold Me Time / Go Go Go Yeaboi / Precision Goal	Faded 100m Little Dash No Threat
	11	GOLDEN FAIRY	④	A Badel / W Y So	14 / 14	30+2 / 125+4	Dist ◯◯◯③ Starts ②①◯⑳	Rex Wong Siu Han, Ivan Wong Siu Kei & Ann Wong Pui Gee / NZ / 6	23⑩24 ST 1800 ag 5 (40-0) 13⑪24 HV 2200 g 5 (40-0) 11⑫24 HV 2200 g 5 (40-0)	A Badel C Y Ho A Badel	126 123 121	WYS WYS WYS	31 29 28	③ ⑤ ①	1026 1031 1035	3 3 5 **5** - 6¾ 2 2 2 **4** - 2¼ 1 1 1 **2** - SH	1.50.26 (24.43) 2.16.78 (24.52) 2.17.26 (24.16)	1.51.32 (25.17) 2.17.14 (24.68) 2.17.28 (24.18)	**26** **6.6** **4.7**	Colourful Baron / Keen Unity Kingly Demeanor / Fury And Gold Fury And Gold / ▲ / Nice Birdie	One Paced Little Dash Just Missed
	12	TURTLE AGAIN	③	H Bowman / T P Yung	02 / 21	30-2 / 125	Dist ◯①②◯ Starts ①①⑤⑰	Ho Koon Wah, Dominic Ho Tsz Kin, Hui Chun Yuen & Tsui Yuk Wah / NZ / 5	25⑨24 HV 1800 g 5 (40-0) 3⑪24 ST 1800 g 5 (40-0) 27⑪24 HV 1800 g 5 (40-0)	2 C L Chau K C Leung K C Leung	126 129 125	TPY TPY TPY	35 33 32	⑦ ⑦ ②	1198 1199 1200	8 8 8 **10** - 10 9 8 6 **3** - 3¾ 9 10 8 **5** - 3¾	1.49.54 (23.70) 1.48.27 (24.60) 1.49.02 (24.30)	1.51.15 (24.23) 1.48.86 (24.87) 1.49.61 (24.25)	**16** **8.4** **8.7**	Arthur's Kingdom / Fruity Warrior Kingly Demeanor / Chateau Le Peche / ▲ Me Time / Go Go Go	No Threat Kept On Well No Dash
+	13	RED MAVERICK	⑤	3 Y L Chung / Y S Tsui	15 / 19	22-2 / 114-5	Dist ◯◯◯◯ Starts ◯①◯⑫	Ernest Ip Koon Wing, Dieter Yih Lai Tak, Roger Tse Lai Ming & Marcus Tse Lai Pan / AUS / 5	30⑩24 HV 1650 g 5 (40-0) 20⑪24 HV 1650 gy 5 (40-0) 4⑫24 HV 1650 g 5 (40-0)	3 Y L Chung 3 Y L Chung K Teetan	119 119 119	MeT MeT MeT	24 24 24	⑪ ⑩ ⑨	1203 1225 1218	10 10 7 **2** - 1¼ 7 6 5 **7** - 5 2 2 2 **11** - 18¼	1.40.66 (24.41) 1.40.50 (24.52) 1.40.81 (24.36)	1.40.86 (24.01) 1.41.32 (24.70) 1.43.72 (27.19)	**13** **7.9** **12**	Right Honourable / ▲ / Winning Seven Cervin / Invincible Missile The Azure / Invincible Missile	Kept On Well Rallied Wide No Threat
+	14	JOYFUL CHAMPION	⑧	M Chadwick / C W Chang	08 / 17	19-1 / 115	Dist ◯①◯④ Starts ①③②㉖	Raymond Chow Wai Kam & Lau Wing Sang / GB / 6	9⑪24 ST 1650 ag 5 (40-0) 1⑫24 ST 1650 ag 5 (40-0) 18⑫24 ST 1800 ag 5 (40-0)	K Teetan 2 M F Poon M Chadwick	117 118 115	CWC CWC CWC	22 22 20	⑧ ⑤ ⑦	1175 1182 1168	10 10 9 **3** - 2½ 7 7 5 **4** - 3½ 6 7 7 **4** - 2½	1.38.81 (24.38) 1.38.98 (24.95) 1.49.63 (24.49)	1.39.18 (24.07) 1.39.53 (24.46) 1.50.05 (24.39)	**5.7** **6.4** **6.5**	Spangle Fortune / Precision Goal / ▲ Precision Goal / Yoda's Choice Yeaboi / Precision Goal	Dashed To 3rd Little Dash Kept On
	R1	RUNNING AHEAD		T P Yung	21	32-2 / 127	Dist ◯◯◯② Starts ◯◯①㉒	The Executors of the Estate of the late Charles Chan Sing Chuk / NZ / 6	9⑩24 HV 1650 g 5 (40-0) 30⑩24 HV 1650 g 5 (40-0) 27⑪24 HV 1800 g 5 (40-0)	2 C L Chau L Hewitson L Hewitson	131 131 127	TPY TPY TPY	37 36 34	① ⑩ ⑥	1050 1060 1058	3 3 5 **6** - 4 11 11 12 **6** - 2½ 10 9 10 **4** - 3½	1.41.92 (23.37) 1.40.66 (24.41) 1.49.02 (24.30)	1.42.56 (23.53) 1.41.04 (23.75) 1.49.60 (24.08)	**5.2** **20** **10**	Dragon Delight / Kasa Papa Right Honourable / Red Maverick Me Time / Go Go Go	Faded 200m Rallied Late Blood In Trachea
	R2	GOLD TACK		D J Hall	15	37-2 / 132-2	Dist ◯①◯③ Starts ◯⑤②⑭	Robert Chung Wai Shu & Jeanette Chung Siu Wah / NZ / 6	14⑦24 ST 1800 g 4 (60-40) 27⑪24 HV 1650 g 4 (60-40) 22⑫24 ST 1600 g 5 (40-0)	A Atzeni A Badel A Pouchin	121 120 134	DJH DJH DJH	45 41 39	⑭ ⑫ ②	1048 1041 1047	13 13 13 **12** - 13¼ 12 12 12 **9** - 4 9 8 7 **14** - 7	1.48.73 (23.43) 1.41.10 (23.73) 1.35.41 (24.12)	1.50.87 (24.53) 1.41.72 (23.47) 1.36.55 (24.74)	**11** **12** **16**	Volcanic Spark / Forever Folks Turin Warrior / Atomic Beauty Fire Ball / Cervin	Never Likely No Dash No Threat

Front Runner
Middle Place
Dash

8

9

Post Time : 1:30

Race 3

CLASS 4 1200M (TURF)

1st Treble 1st Leg
1st Double Trio 2nd Leg

iTIPS

① The Boom Box
⑪ He Was You
⑤ Joyful Treasure
⑫ Invincible Lucky

Last 7 Runs & Priority		Number and Horse	Wgt.	Jockey	Win%	Draw	Trainer	Win%	Rtg.+/-	Age	Gear	Record	Trip
1	+	① THE BOOM BOX	131	C Y Ho	11	⑩	W Y So	6.5	58+6	4		①○○○	①○○○
3 -11- 3 - 6 - 5 -10- 5	+	② THRIVING BROTHERS	131	A Pouchin	1.8	④	D J Whyte	4.5	58+1	4	B X T	○○②⑤	○○①①
5 -13- 8 - 7 -14-10- 5	+	③ RUN RAN RUN	126	M Chadwick	6.7	⑤	W K Mo	11	53-2	5	B T	○○○⑥	○○○②
10	+	④ FORTUNE BOY	125	K Teetan	7.9	⑥	D A Hayes	9.2	52	3		○○○①	○○○①
First Start in HK	*	⑤ JOYFUL TREASURE	125	L Hewitson	3.8	⑧	K W Lui	9.8	52	3	X1	○○○○	○○○○
First Start in HK	*	⑥ QUICK CONTRIBUTION	125	H Bowman	12	⑦	D J Hall	6.1	52	3		○○○○	○○○○
First Start in HK	+	⑦ SUPER LOVE	125	M F Poon	8.9	②	C H Yip	9.8	52	4		○○○○	○○○○
10-10	+	⑧ COSMIC SPURS	123	A Badel	4.6	⑪	J Size	8.4	50-2	4	B T	○○○②	○○○①
12- 4	*	⑨ ISLAND BREEZES	123	Z Purton	23	①	P C Ng	9.5	50-2	4	C- B2	○○○②	○○○①
9 -10- 9	+	⑩ GOLDENTRONICMIGHTY	121	M L Yeung	5.3	③	J Richards	3.4	48-2	4	N T	○○○③	○○○②
6 - 9 -10	*	⑪ HE WAS YOU	121	H Bentley	4.9	⑫	A S Cruz	8.2	48-2	4	A1 T	○○○③	○○○②
6 - 6 -13- 4 - 3	+	⑫ INVINCIBLE LUCKY	120	B Avdulla	6.0	⑨	M Newnham	15	47-1	4		○○①④	○○①①
Stand-by Starter :													
First Start in HK	+	R1 VIEW ALL THINGS	125	-	-	-	Y S Tsui	7.0	52	4		○○○○	○○○○
14- X -10		R2 ENSHINE	123	-	-	-	K L Man	8.1	50-2	4	B H	○○○②	○○○①

Likely Positions After First 300M

Pace:
Good To Slow in early section

Advantage For Front Runner
② THRIVING BROTHERS
⑤ JOYFUL TREASURE

1 THE BOOM BOX
C Y Ho 03 | W Y So 14

Ability	B+
Condition	A
Distance	1000-1200M
Other	ST

Won at this trip on debut. Follow-up training been thorough to repeat success.

last 7 Run Nearest > ①

2 THRIVING BROTHERS
A Pouchin 22 | D J Whyte 16

Ability	B
Condition	B+
Distance	1200-1400M
Other	

Placed twice since dropped to Class 4. Consistent form keeps it in contention.

last 7 Run Nearest > ③ ⑪ ③ ⑥ ⑤ ⑩ ⑤

3 RUN RAN RUN
M Chadwick 08 | W K Mo 06

Ability	B
Condition	B
Distance	1200-1400M
Other	

No impact in 4 runs & rating trimmed rapidly, accumulating favorable handicap.

last 7 Run Nearest > ⑤ ⑬ ⑧ ⑦ ⑭ ⑩ 5

4 FORTUNE BOY
K Teetan 06 | D A Hayes 04

Ability	B
Condition	B-
Distance	1000-1200M
Other	

Weakened in the final stages of its debut. Recent training shows little change.

last 7 Run Nearest > ⑩

5 JOYFUL TREASURE
L Hewitson 13 | K W Lui 09

Ability	B+
Condition	B+
Distance	1000-1200M
Other	

Trained long-term in Conghua, showing promise in gate trials. Worth support.

First Start in HK

6 QUICK CONTRIBUTION
H Bowman 02 | D J Hall 15

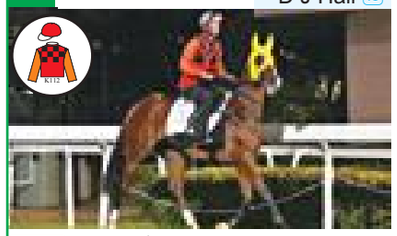

Ability	B
Condition	C
Distance	1000-1200M
Other	

Won a Conghua gate trial in Dec. Turf trial in HK average. Still looks immature.

First Start in HK

7 SUPER LOVE
M F Poon 04 | C H Yip 12

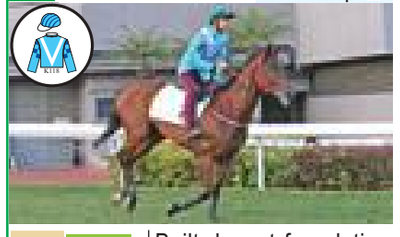

Ability	B
Condition	B-
Distance	1000-1200M
Other	

Built decent foundation during training in Conghua. But HK trials lacked focus.

First Start in HK

8 COSMIC SPURS
A Badel 14 | J Size 11

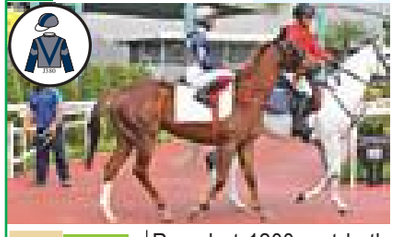

Ability	B
Condition	B-
Distance	1000-1200M
Other	

Raced at 1200m at both ST & HV, delivering unremarkable performance.

last 7 Run Nearest > ⑩ ⑩

9 ISLAND BREEZES
Z Purton 01 | P C Ng 01

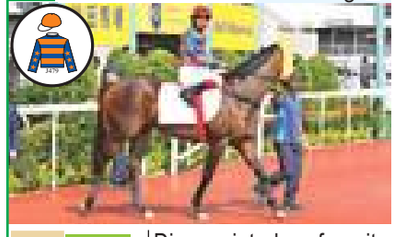

Ability	B
Condition	B-
Distance	1200-1400M
Other	

Disappointed as favorite on debut at this trip. Next 1400m run poor. Downbeat.

last 7 Run Nearest > ⑫ ④

10 GOLDENTRONICMIGHTY
M L Yeung 12 | J Richards 20

Ability	B
Condition	B
Distance	1000-1200M
Other	

Large-framed horse stayed close to the pack in 2 runs. May surprise for placing.

last 7 Run Nearest > ⑨ ⑩ ⑨

11 HE WAS YOU
H Bentley 16 | A S Cruz 08

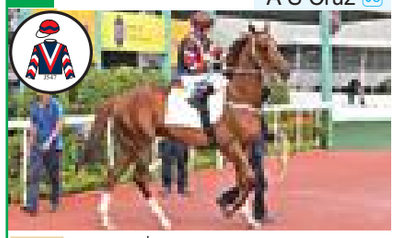

Ability	B
Condition	B+
Distance	1200-1400M
Other	

Despite interference in final stages, closed strongly in last run. Fringe runner.

last 7 Run Nearest > ⑥ ⑨ ⑩

12 INVINCIBLE LUCKY
B Avdulla 09 | M Newnham 02

Ability	B
Condition	B+
Distance	1200-1400M
Other	

First-up shown strong closing effort. Gate trial signaled breakthrough potential.

last 7 Run Nearest > ⑥ ⑥ ⑬ ④ ③

R1 VIEW ALL THINGS
Y S Tsui 19

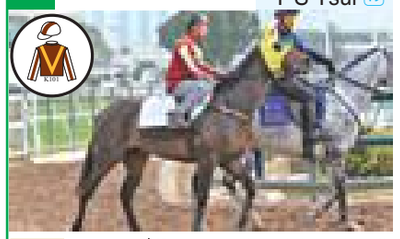

Ability	B+
Condition	B
Distance	1000-1200M
Other	

Been trained locally & showed solid fitness in a dirt trial. Worth considering.

First Start in HK

R2 ENSHINE
K L Man 13

Ability	B
Condition	C
Distance	1200-1800M
Other	

Raced twice this term & faded significantly in final stages each time. Not ready.

last 7 Run Nearest > ⑭ X ⑩

Post Time : 1:30

Race 3

CLASS 4 1200M (TURF)

Draw Strike Rate

Draw	①	②	③	④	⑤	⑥	⑦	⑧	⑨	⑩	⑪	⑫
Total	49	50	50	50	50	49	49	49	49	47	43	41
Strike Rate	47	28	30	22	20	18	27	29	22	32	26	10

Recent 3 seasons C course record

C Y Ho

+

①THE BOOM BOX

=

***i* FORM**

Jockey & Horse co-op.

100%
Strike Rate

①○○○
(1-2-3-L)

Shatin (Turf)	
① THE BOOM BOX	100%
⑫ INVINCIBLE LUCKY	7%
② THRIVING BROTHERS	6%
- - -	-
- - -	-

1200m Distance	
① THE BOOM BOX	100%
③ RUN RAN RUN	42%
② THRIVING BROTHERS	22%
⑫ INVINCIBLE LUCKY	17%
- - -	-

Best Time	
② THRIVING BROTHERS	1:08.99
⑨ ISLAND BREEZES	1:09.51
③ RUN RAN RUN	1:09.54
⑫ INVINCIBLE LUCKY	1:09.62
① THE BOOM BOX	1:09.63

Faster last 400m	
⑪ HE WAS YOU	22.20
② THRIVING BROTHERS	22.48
⑨ ISLAND BREEZES	22.53
⑧ COSMIC SPURS	22.57
⑫ INVINCIBLE LUCKY	22.60

+ Trump Card * Horse(s) with priority to run	Horse No.	Horse Name	Draw	Jockey / Trainer	(J. Rank) (T. Rank)	Rating Weight	Distance & Starts (1-2-3-L)	Owner / Origin / Age	Last 3 records: Date Course Dist. Going Class	Jockey	Wt.	Trainer	Rtg.	Draw	Horse Wgt.	Running Position	Margins	Finished Time of Winner (Final Sectional Time)	Finished Time (Final Sectional Time) Fastest Final Sectional Time	Odds (Fav)	1st / 2nd / 3rd	comment
+	1	THE BOOM BOX	⑩	C Y Ho	03	58+6	Dist ①○○○	Asther Leung Wing Yi	19⑪24 ST 1200 se T 4	C Y Ho	-	-	-	⑤	-	7 4 **5**	- 2¾	1.12.11 -	1.12.56 -	-	Invincible Lucky / Sonic Boom	Fair Trial
				W Y So	14	**131**+3	Starts ①○○○	AUS 4	20⑫24 ST 1200 ag T 3	M L Yeung	-	-	-	①	-	3 3 **4**	- 1¼	1.10.75 -	1.10.94 -	-	Lo Rider / Fun Together	Fair Trial
									1⑫24 ST 1200 g 4 (60-40)	C Y Ho	**128**	WYS	52	⑫	1152	9 9 10 **1**	+ ½	1.09.63 (23.70)	1.09.63 (22.80)	**5.0**	▲ / Island Buddy / Panda	Dashed To Win
+	2	THRIVING BROTHERS	④	A Pouchin	22	58+1	Dist ○○①①	Yeung Chun Wang, Yeung Ho Wang & Yeung Chung Wang	13⑩24 ST 1200 gf 4 (60-40)	Z Purton	**135**	DJW	60	⑦	1107	5 5 3 **3**	- 3½	1.08.89 (22.35)	1.09.42 (22.60)	**3.3**	Awesome Treasure / Master Of All / ▲	One Paced
				D J Whyte	16	**131**-1	Starts ○○②⑤	IRE 4	3⑪24 ST 1400 gf 4 (60-40)	A Badel	**135**	DJW	59	④	1121	6 3 4 **11**	- 5¼	1.21.72 (23.08)	1.22.58 (23.70)	**18**	Master Of All / Dragon Joy	Little Dash
									11⑫24 HV 1200 g 4 (60-40)	A Pouchin	**132**	DJW	57	⑪	1110	6 6 3 **3**	- 1	1.10.07 (23.78)	1.10.24 (23.71)	**12**	Beauty Light / Telecom Dragon / ▲	Kept On To 3rd
+	3	RUN RAN RUN	⑤	M Chadwick	08	53-2	Dist ○○○②	Yip Yuk Kit	9⑪24 ST 1400 gf 4 (60-40)	M Chadwick	**135**	WKM	59	⑦	1144	8 7 7 **8**	- 6	1.21.43 (23.26)	1.22.39 (23.82)	**70**	Strathpeffer / Legend St Paul's	Kept On
				W K Mo	06	**126**-4	Starts ○○○⑥	IRE 5	1⑫24 ST 1400 g 4 (60-40)	M Chadwick	**132**	WKM	57	⑪	1156	3 4 7 **13**	- 9¼	1.22.16 (22.62)	1.23.62 (23.80)	**105**	Dragon Joy / Triumphant Warrior	Faded 300m
									15⑫24 ST 1400 g 4 (60-40)	M Chadwick	**130**	WKM	55	⑦	1156	4 4 3 **5**	- 4½	1.21.90 (22.65)	1.22.61 (23.08)	**78**	New Future Folks / The Heir	One Paced
+	4	FORTUNE BOY	⑥	K Teetan	06	52	Dist ○○○①	Ricky Wong Kin Chat & Helen Leung Yee Wan	18⑪24 CH 1000 g T 5	M L Yeung	-	-	-	③	-	6 4 **9**	- 4½	0.58.34 -	0.59.06 -	-	Timestorm / Joyful Treasure	Fair Trial
				D A Hayes	04	**125**-3	Starts ○○○①	NZ 3	26⑪24 ST 1000 g T 2	K Teetan	-	-	-	⑩	-	6 6 **2**	- 1¼	0.59.72 -	0.59.91 -	-	Happy Shooter / ▲ / Circuit Jolly	Fair Trial
									8⑫24 ST 1200 g 4 (60-40)	T Marquand	**128**	DAH	52	⑭	1094	4 4 5 **10**	- 4¾	1.09.29 (23.11)	1.10.04 (23.54)	**42**	Happy Park / Brilliant Express	No Dash
	5	JOYFUL TREASURE	⑧	L Hewitson	13	52	Dist ○○○○	Mr & Mrs Chow Kay Yui and Anna Chow Hoi Yan	5⑪24 CH 1200 g T 6	C M Thabana	-	-	-	②	-	9 10 **8**	- 2¼	1.12.81 -	1.13.18 -	-	Lucky Blessing / Cosmic Spurs	Fair Trial
				K W Lui	09	**125**	Starts ○○○○	NZ 3	18⑪24 CH 1000 g T 5	C M Thabana	-	-	-	④	-	4 2 **2**	- 1	0.58.34 -	0.58.50 -	-	Timestorm / ▲ / Spirit Of Peace	Fair Trial
									6⑫24 CH 1200 g T 10	C M Thabana	-	-	-	⑪	-	3 3 **4**	- ½	1.11.42 -	1.11.49 -	-	Flying Phantom / Spangle Fortune	Fair Trial
	6	QUICK CONTRIBUTION	⑦	H Bowman	02	52	Dist ○○○○	Noble Syndicate	8⑪24 CH 800 g T 4	P N Wong	-	-	-	⑧	-	8 8 **7**	- 5	0.46.94 -	0.47.73 -	-	Ka Ying Resilience / Colonel	Fair Trial
				D J Hall	15	**125**	Starts ○○○○	NZ 3	2⑫24 CH 1000 g T 3	P N Wong	-	-	-	③	-	4 4 **2**	- NK	0.58.24 -	0.58.31 -	-	Inno Century / ▲ / Sunny Q	Fair Trial
									17⑫24 ST 1000 g T 2	H Bowman	-	-	-	⑧	-	10 9 **8**	- 2¼	0.58.38 -	0.58.74 -	-	Illuminous / Invincible Shield	Fair Trial
+	7	SUPER LOVE	②	M F Poon	04	52	Dist ○○○○	Powder Syndicate	15⑪24 CH 1000 g T 3	C L Chau	-	-	-	⑤	-	4 3 **1**	+ NSE	0.58.91 -	0.58.91 -	-	▲ / Young Striker / Flying Phantom	Good Trial
				C H Yip	12	**125**	Starts ○○○○	NZ 4	2⑫24 CH 1000 g T 4	C L Chau	-	-	-	①	-	1 4 **1**	+ SH	0.58.40 -	0.58.40 -	-	▲ / Mr Energia / Lucky King	Good Trial
									17⑫24 ST 1000 g T 5	C L Chau	-	-	-	③	-	7 2 **4**	- 1½	0.58.36 -	0.58.60 -	-	Philos / Yoo Yoo Knight	Fair Trial
+	8	COSMIC SPURS	⑪	A Badel	14	50-2	Dist ○○○①	Andrea Tien & Arthur Cheng	6⑫24 CH 1200 g T 8	B Thompson	-	-	-	⑦	-	2 2 **4**	- 2	1.10.73 -	1.11.03 -	-	Divine Moonlight / Savvy Twinkle	Fair Trial
				J Size	11	**123**-6	Starts ○○○②	AUS 4	13⑪24 HV 1200 g 4 (60-40)	B Thompson	**127**	JS	52	⑫	1152	12 12 12 **10**	- 5¼	1.10.06 (24.03)	1.10.89 (23.90)	**63**	Circuit Duffy / Top Time	Never Likely
									15⑫24 ST 1200 g 4 (60-40)	K Teetan	**129**	JS	52	⑤	1148	7 7 8 **10**	- 5	1.10.25 (22.24)	1.11.06 (22.57)	**19**	Triumphant More / Newborn Miracle	Little Dash
	9	ISLAND BREEZES	①	Z Purton	01	50-2	Dist ○○○①	Ng To	19⑫24 CH 1200 ag T 5	T C Yeung	-	-	-	⑤	-	4 4 **5**	- 3¼	1.11.13 -	1.11.65 -	-	Iron Legion / Turtle Again	Fair Trial
				P C Ng	01	**123**-6	Starts ○○○②	AUS 4	17⑪24 ST 1200 g 4 (60-40)	K Teetan	**128**	PCN	52	⑤	1148	10 10 9 **4**	- 3½	1.08.94 (22.80)	1.09.51 (22.53)	**4.9**	Meowth / Colourful Winner	Kept On
									8⑫24 ST 1400 g 4 (60-40)	K Teetan	**129**	PCN	52	⑫	1148	11 12 11 **12**	- 9½	1.21.91 (22.89)	1.23.43 (23.73)	**35**	Packing Angel / Legend St Paul's	Little Dash
+	10	GOLDENTRONICMIGHTY	③	M L Yeung	12	48-2	Dist ○○○②	Jason Chow Wang Yuen	9⑪24 ST 1200 g 4 (60-40)	M L Yeung	**128**	JR	52	⑦	1285	10 10 8 **9**	- 3	1.09.54 (23.75)	1.10.01 (23.66)	**86**	Patch Of Time / Master Phoenix	Blocked 100m
				J Richards	20	**121**-4	Starts ○○○③	AUS 4	1⑫24 ST 1200 g 4 (60-40)	M L Yeung	**128**	JR	52	④	1302	5 5 5 **10**	- 6¼	1.09.63 (23.70)	1.10.62 (24.05)	**26**	The Boom Box / Island Buddy	Faded 300m
									15⑫24 ST 1000 g 4 (60-40)	C Y Ho	**125**	JR	50	⑥	1283	13 14 **9**	- 3¾	0.56.40 (22.47)	0.57.01 (22.28)	**56**	Grand Nova / Circuit Jolly	Little Dash
	11	HE WAS YOU	⑫	H Bentley	16	48-2	Dist ○○○②	DBS Goodban Syndicate	9⑪24 ST 1200 g 4 (60-40)	3 Y L Chung	**128**	ASC	52	⑧	1179	12 12 12 **10**	- 3	1.09.54 (23.75)	1.10.01 (23.02)	**7.8**	Patch Of Time / Master Phoenix	Little Dash
				A S Cruz	08	**121**-6	Starts ○○○③	AUS 4	1⑫24 ST 1400 g 4 (60-40)	3 Y L Chung	**127**	ASC	52	⑤	1189	4 2 2 **9**	- 5¾	1.22.16 (22.62)	1.23.06 (23.40)	**21**	Dragon Joy / Triumphant Warrior	Faded 100m
									15⑫24 ST 1200 g 4 (60-40)	B Avdulla	**127**	ASC	50	④	1189	10 10 9 **6**	- 3¼	1.10.25 (22.24)	1.10.77 (22.20)	**6.5**	Triumphant More / Newborn Miracle	Blocked 150m
+	12	INVINCIBLE LUCKY	⑨	B Avdulla	09	47-1	Dist ○○①①	Rix Chung Kwok Fai & Fung Po Sun	16③24 ST 1400 g 4 (60-40)	Z Purton	**127**	MN	52	⑪	1057	2 3 4 **13**	- 6	1.22.41 (23.53)	1.23.36 (24.20)	**5.2**	Sunlight Power / The Absolute	Faded 300m
				M Newnham	02	**120**-4	Starts ○○①④	AUS 4	20④24 ST 1400 g 4 (60-40)	Z Purton	**124**	MN	51	④	1056	7 6 6 **6**	- 4	1.21.56 (22.66)	1.22.21 (22.83)	**3.5**	Sunny Da Best / Sixth Generation	Mucus In Trachea
									8⑫24 ST 1200 g 4 (60-40)	B Avdulla	**124**	MN	48	⑫	1076	13 13 12 **6**	- 2	1.09.29 (23.11)	1.09.62 (22.60)	**14**	Happy Park / Brilliant Express	Kept On Well
+	R1	VIEW ALL THINGS				52	Dist ○○○○	Cheng Ying Yim	15⑩24 ST 800 g T 7	Y L Chung	-	-	-	⑤	-	9 8 **6**	- 9	0.45.21 -	0.46.65 -	-	Solar River / Bingo Babe	Average Trial
				Y S Tsui	19	**125**	Starts ○○○○	AUS 4	10⑫24 ST 1050 ag T 7	K Teetan	-	-	-	③	-	3 2 **2**	- SH	1.02.25 -	1.02.26 -	-	Crossborderpegasus / ▲ / La Momento	Good Trial
									24⑫24 ST 1200 ag T 3	K H Chan	-	-	-	④	-	6 5 **5**	- 3¼	1.10.18 -	1.10.68 -	-	Enjoy Golf / Silver Spurs	Fair Trial
	R2	ENSHINE				50-2	Dist ○○○①	Ada Wong Yin Man	17⑫24 ST 1200 ag T 10	C L Chau	-	-	-	⑦	-	1 1 **3**	- 2½	1.10.40 -	1.10.81 -	-	Giant Leap / Sky Heart / ▲	Fair Trial
				K L Man	13	**123**-4	Starts ○○○②	IRE 4	1⑩24 ST 1200 gf 4 (60-40)	Z Purton	**130**	KLM	52	⑧	1175	2 2 2 **10**	- 10½	1.09.08 (23.42)	1.10.75 (24.77)	**10**	Great Spirit / New Future Folks	Faded 300m
									1⑫24 ST 1800 ag 4 (60-40)	2 C L Chau	**129**	KLM	52	③	1172	5 6 9 **14**	- 26½	1.48.46 (24.77)	1.52.70 (27.53)	**159**	Reliable Profit / Excel Wongchoy	Never Likely

Front Runner
Middle Place
Dash

Post Time : 2:00

Race 4

GROUP 3 1000M (TURF)

THE BAUHINIA SPRINT TROPHY

1st Treble 2nd Leg
2nd Double Trio 1st Leg

iTIPS

④ Whizz Kid
③ Magic Control
① Howdeepisyourlove
② Beauty Waves

Last 7 Runs & Priority	Number and Horse	Wgt.	Jockey	Win%	Draw	Trainer	Win%	Rtg.+/-	Age	Gear	Record	Trip
5 - 2 - 7 - 3 - 5 - 4 - 2	① HOWDEEPISYOURLOVE	135	Z Purton	23	①	J Size	8.4	107	5		⑤⑤⑤⑨	○○○○
6 - 4 - 4 - 1 - 2 - 1 - 3	② BEAUTY WAVES	131	H Bowman	12	④	P C Ng	9.5	103	5	E T	④⑤②④	①○○①
1 - 2 - 1 - 7 - 1 - 6 - 1	③ MAGIC CONTROL	125	M Chadwick	6.7	⑤	W K Mo	11	97+7	4	T	②①○①	②①○○
12- 9 - 3 - 2 - 6 - 5 - 6	④ WHIZZ KID	122	H Bentley	4.9	⑥	A S Cruz	8.2	94-2	6	V T	⑥⑦②㉑	②②②⑧
9 -10- 8 - 1 - 4 - 6 - 2	⑤ HARMONY N BLESSED	121	K Teetan	7.9	②	D A Hayes	9.2	93-1	8	B T	⑧⑦⑥㉖	○○○①
4 - 9 - 1 - 3 -11-11- 2	⑥ AWESOME TREASURE	115	M L Yeung	5.3	③	D A Hayes	9.2	68	7	T	③⑨①㉑	○○○①

Likely Positions After First 300M

Pace:
Good in early section

No Disadvantage For Any Runner

③ MAGIC CONTROL
② BEAUTY WAVES

1 HOWDEEPISYOURLOVE

Z Purton 01
J Size 11

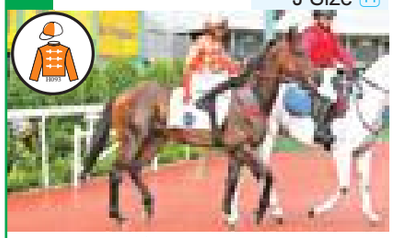

Ability	B+
Condition	A
Distance	1200-1600M
Other	ST

Come 2nd in a G2 race. Carries top weight & first run at this trip. Some chances.

last 7 Run Nearest > ⑤ ❷ ⑦ ❸ ⑤ ④ ❷

2 BEAUTY WAVES

H Bowman 02
P C Ng 01

Ability	B+
Condition	A
Distance	1000-1200M
Other	ST

Early this term come 2nd & 1st but has since regressed, losing 3 consecutive runs.

last 7 Run Nearest > ⑥ ④ ④ ❶ ❷ ❶ ❸

3 MAGIC CONTROL

M Chadwick 08
W K Mo 06

Ability	B
Condition	A+
Distance	1000-1200M
Other	ST

Significantly improved in new stable, with 2 wins & one 2nd. Won in gate trial.

last 7 Run Nearest > ❶ ❷ ❶ ⑦ ❶ 6 ❶

4 WHIZZ KID

H Bentley 16
A S Cruz 08

Ability	B
Condition	A+
Distance	1000-1200M
Other	ST

Adopting a wait-&-strike strategy this term. In decent form now & may surprise.

last 7 Run Nearest > ⑫ ⑨ ❸ ❷ ⑥ ⑤ ⑥

5 HARMONY N BLESSED

K Teetan 06
D A Hayes 04

Ability	B
Condition	B
Distance	1000-1200M
Other	ST

Claimed a 1200m win earlier but rarely participated in straight-course races.

last 7 Run Nearest > ⑨ ⑩ ⑧ ❶ ④ ⑥ ❷

6 AWESOME TREASURE

M L Yeung 12
D A Hayes 04

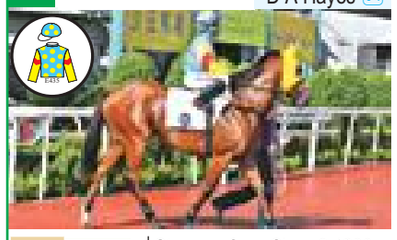

Ability	B
Condition	B
Distance	1000-1200M
Other	ST

Steps up from Class 3 1200m runs to vie in this race. Lacks competitiveness.

last 7 Run Nearest > ④ ⑨ ❶ ❸ ⑪ ⑪ ❷

Post Time : 2:00

Race 4

GROUP 3 1000M (TURF)

Draw Strike Rate

Draw	1	2	3	4	5	6	7	8	9	10	11	12	13	14
Total	19	20	20	20	20	20	20	20	19	18	15	13	12	11
Strike Rate	16	30	10	40	15	15	15	15	26	39	33	38	8	55

Recent 3 seasons C course record

M Chadwick

+

③MAGIC CONTROL

=

***i* FORM**

Jockey & Horse co-op.

100%
Strike Rate

②①○○
(1-2-3-L)

Shatin (Turf)	
③ MAGIC CONTROL	89%
② BEAUTY WAVES	41%
⑥ AWESOME TREASURE	30%
① HOWDEEPISYOURLOVE	28%
⑤ HARMONY N BLESSED	24%

1000m Distance	
② BEAUTY WAVES	71%
③ MAGIC CONTROL	67%
⑤ HARMONY N BLESSED	41%
④ WHIZZ KID	39%
⑥ AWESOME TREASURE	17%

Best Time	
② BEAUTY WAVES	0:55.72
③ MAGIC CONTROL	0:55.74
④ WHIZZ KID	0:55.95
⑤ HARMONY N BLESSED	0:56.34
⑥ AWESOME TREASURE	0:57.17

Faster last 400m	
③ MAGIC CONTROL	21.59
② BEAUTY WAVES	21.79
④ WHIZZ KID	21.94
⑤ HARMONY N BLESSED	22.73
⑥ AWESOME TREASURE	22.76

+ Trump Card
* Horse(s) with priority to run

Horse No.	Horse Name	Draw	Jockey / Trainer	(J. Rank) (T. Rank)	Rating / Weight	Distance & Starts (1-2-3-L)	Owner / Origin / Age	Last 3 records: Date Course Dist. Going Class	Jockey	Wt.	Trainer	Rtg.	Draw	Horse Wgt.	Running Position	Margins	Finished Time of Winner (Final Sectional Time)	Finished Time (Final Sectional Time) Fastest Final Sectional Time	Odds (Fav)	1st / 2nd / 3rd	comment
1	HOWDEEPISYOURLOVE	①	Z Purton	01	107	Dist ○○○○	Lo Profile Syndicate	20⑩24 ST 1200 gf G2	K Teetan	115	JS	106	②	1196	11 11 11 7	- 4	1.07.57 (22.36)	1.08.23 (22.26)	16	Ka Ying Rising / Helios Express	Kept On
			J Size	11	135+9	Starts ⑤⑤⑤⑨	AUS 5	17⑪24 ST 1200 g G2	J Mcdonald	123	JS	105	⑤	1197	10 10 10 2	- 3¼	1.07.43 (22.34)	1.07.95 (21.86)	36	Ka Ying Rising / ▲ / Helios Express	Kept On To 2nd
								8⑫24 ST 1200 g G1	J Mcdonald	126	JS	107	⑥	1202	13 13 13 5	- 3¾	1.08.15 (22.50)	1.08.74 (22.33)	31	Ka Ying Rising / Helios Express	Little Dash
2	BEAUTY WAVES	④	H Bowman	02	103	Dist ①○○①	Eleanor Kwok Law Kwai Chun	20⑩24 ST 1200 gf G2	M Chadwick	115	PCN	103	⑩	1165	5 5 5 4	- 3	1.07.57 (22.36)	1.08.04 (22.47)	7.8	Ka Ying Rising / Helios Express	Kept On
			P C Ng	01	131+5	Starts ④⑤②④	IRE 5	17⑪24 ST 1200 g G2	A Badel	123	PCN	103	③	1183	7 7 7 4	- 5	1.07.43 (22.34)	1.08.23 (22.54)	16	Ka Ying Rising / Howdeepisyourlove	Kept On
								8⑫24 ST 1200 g G1	A Badel	126	PCN	103	⑭	1182	14 14 14 6	- 3¾	1.08.15 (22.50)	1.08.76 (22.31)	89	Ka Ying Rising / Helios Express	Rallied Late
3	MAGIC CONTROL	⑤	M Chadwick	08	97+7	Dist ②①○○	Sim Tze Shiong	15⑨24 ST 1000 gf 3 (80-60)	M Chadwick	132	WKM	77	⑩	1070	2 1 1 + 1		0.55.74 (21.59)	0.55.74 (21.59)	5.9	▲ / Stellar Express / Celestial Colours	Easy Win
			W K Mo	06	125-2	Starts ②①○①	AUS 4	1⑩24 ST 1000 gf G3	M Chadwick	115	WKM	85	⑥	1057	2 1 2 - ½		0.55.72 (21.91)	0.55.83 (22.02)	3.9	Beauty Waves / ▲ / Whizz Kid	Kept On To 2nd
								9⑪24 ST 1000 g 2 (100-80)	M Chadwick	127	WKM	90	⑤	1083	3 1 1 + SH		0.56.36 (22.19)	0.56.36 (22.19)	4.0	▲ / Wunderbar / I Give	Just Won
4	WHIZZ KID	⑥	H Bentley	16	94-2	Dist ②②②⑧	Ho Ho King Syndicate	1⑩24 ST 1000 gf G3	H Bentley	115	ASC	98	⑨	1162	3 5 3 - 1½		0.55.72 (21.91)	0.55.95 (21.94)	24	Beauty Waves / Magic Control / ▲	Kept On Well
			A S Cruz	08	122-9	Starts ⑥⑦②㉑	AUS 6	9⑪24 ST 1000 g 2 (100-80)	H Bowman	135	ASC	98	①	1164	7 7 9 - 11		0.56.36 (22.19)	0.58.12 (23.63)	16	Magic Control / Wunderbar	Faded 200m
								1⑫24 ST 1200 ag 2 (100-80)	B Avdulla	131	ASC	96	⑪	1184	12 12 12 12 - 11¼		1.08.37 (23.17)	1.10.18 (23.86)	48	Sing Dragon / Full Credit	Blundered To Begin
5	HARMONY N BLESSED	②	K Teetan	06	93-1	Dist ○○○①	Cheung Ming Man, Cheung Ying Ho, Joseph Lee Chung Tak & Antonny Cheng King Chiu	20⑩24 ST 1200 gf G2	K De Melo	117	DAH	94	④	1211	2 2 2 8 - 5		1.07.57 (22.36)	1.08.38 (23.13)	43	Ka Ying Rising / Helios Express	Faded 300m
			D A Hayes	04	121-10	Starts ⑧⑦⑥㉖	AUS 8	20⑪24 HV 1200 gy 2 (100-80)	K De Melo	130	DAH	94	⑪	1202	3 3 5 10 - 5½		1.09.43 (23.59)	1.10.31 (24.07)	45	Beauty Charge / Wonder Kit	No Threat
								22⑫24 ST 1200 g 2 (100-80)	H Bowman	131	DAH	94	④	1190	7 7 5 9 - 7½		1.08.61 (23.20)	1.09.81 (24.08)	63	Raging Blizzard / Gorgeous Win	Little Dash
6	AWESOME TREASURE	③	M L Yeung	12	68	Dist ○○○①	Leung Woon Man	13⑩24 ST 1200 gf 4 (60-40)	10 P N Wong	135	DAH	60	⑩	1162	2 2 1 1 + 2¼		1.08.89 (22.35)	1.08.89 (22.35)	5.7	▲ / Master Of All / Thriving Brothers	Easy Win
			D A Hayes	04	115-1	Starts ③⑨①㉑	NZ 7	3⑪24 ST 1200 gf 3 (80-60)	10 P N Wong	126	DAH	68	⑥	1154	4 4 5 9 - 5		1.08.81 (22.57)	1.09.60 (22.92)	10	Glory Elite / Lady's Choice	One Paced
								15⑫24 ST 1200 g 3 (80-60)	10 P N Wong	126	DAH	68	⑤	1150	2 2 1 4 - 2½		1.09.61 (22.30)	1.10.01 (22.70)	19	Swift Ascend / Meowth	One Paced

Front Runner
Middle Place
Dash

16

17

Post Time : 2:35

Race 5

CLASS 4 1400M (TURF)

Triple Trio 1st Leg
1st Treble 3rd Leg
2nd Double Trio 2nd Leg

iTIPS

⑤ Brilliant Express
② Fun Together
⑥ Run Run Timing
① Dragon Joy

Triple Trio Jackpot
$10,000,000
Estimated Dividend
18M

Last 7 Runs & Priority	Number and Horse	Wgt.	Jockey	Win%	Draw	Trainer	Win%	Rtg.+/-	Age	Gear	Record	Trip
1 - 2 - 5 - 6 - 4 - 8	* ① DRAGON JOY	135	Z Purton	23	⑫	P F Yiu	7.9	60+7	4	N T	①①○④	①①○○
12-11- 6 - 8 -10- 5 -10	+ ② FUN TOGETHER	134	L Ferraris	12	⑩	T P Yung	4.0	59-2	6	A T	④○○⑯	③○○⑥
5 - 5 - 5 - 1 - 8 - 3 - 1	+ ③ DEVAS TWELVE	132	C Y Ho	11	⑦	W Y So	6.5	57-1	5	A T	②①①⑧	①○○②
12-11- 9 - 9 -12- 7 -13	* ④ ACCOLADE START	130	A Badel	4.6	③	D Eustace	9.1	55-2	5	B- X1 T	○○○⑩	○○○①
2 - 2 - 3 - 5	⑤ BRILLIANT EXPRESS	130	H Bowman	12	⑥	J Size	8.4	55+2	4		○②①①	○①○○
9 - 7 - 7 - 5 - 3 - 3 - 6	+ ⑥ RUN RUN TIMING	128	H Bentley	4.9	⑤	C H Yip	9.8	53-2	4	B- T	①○④⑧	○○②③
First Start in HK	* ⑦ GENERAL SMART	125	2 H T Mo	-	⑧	C S Shum	11	52	3	A1 X1 T1	○○○○	○○○○
10	* ⑧ MAX QUE	127	M Chadwick	6.7	⑭	M Newnham	15	52	4	B T	○○○①	○○○○
11	* ⑨ SIKANDAR	127	A Pouchin	1.8	①	D J Whyte	4.5	52	4	N- A1 T	○○○①	○○○○
6 -10	⑩ SOMELOVEFROMABOVE	125	B Avdulla	6.0	②	C Fownes	8.7	50-2	3	X	○○○②	○○○①
9 -13- 7	* ⑪ ALL EYES ON ME	123	M L Yeung	5.3	④	C W Chang	6.7	48-2	4		○○○③	○○○①
6 - 6 - 5 - 8 - 2 - 7 - 8	+ ⑫ CIRCUIT MIGHTY	123	A Atzeni	7.4	⑨	K L Man	8.1	48-2	7	T	③②④㉘	③②④㉑
10-11- 7 - 2 -11- 3 - 2	+ ⑬ YEE CHEONG RAIDER	119	K Teetan	7.9	⑬	J Richards	3.4	44-2	4	V- B2 T	○②①⑦	○①①③
5 - 6 - 8 - 8 -10	* ⑭ LUCKY MAN	117	L Hewitson	3.8	⑪	D A Hayes	9.2	42-2	4	O H	○○○⑤	○○○○
Stand-by Starter :												
8 -10- 9 - 4	R1 LUCKY IMPACT	123	-	-	-	F C Lor	8.5	48-2	4		○○○④	○○○①
10-12	R2 SPICY KNUCKLES	123	-	-	-	W K Mo	11	48-2	4	H A1 T	○○○②	○○○○

Likely Positions After First 300M

Pace:
Good To Fast in early section

Advantage For Closers

⑤ BRILLIANT EXPRESS
⑪ ALL EYES ON ME

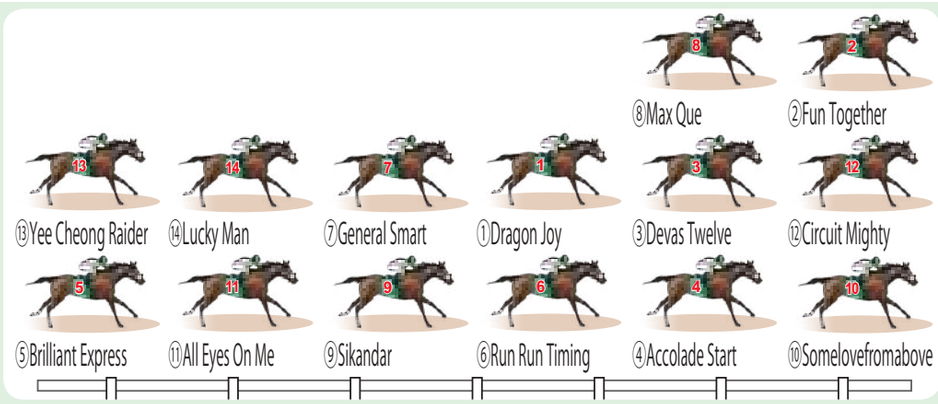

1 DRAGON JOY
Z Purton 01
P F Yiu 10

Ability	B+
Condition	A
Distance	1200-1400M
Other	ST

Recently switched to this trip, come 2nd followed by a win. Capable to win again.

last 7 Run Nearest > ❶ ❷ ⑤ ⑥ ④ ⑧

2 FUN TOGETHER
L Ferraris 05
T P Yung 21

Ability	B+
Condition	B+
Distance	1200-1600M
Other	ST

3 wins at this trip last term. Rating gradually returned to favorable level.

last 7 Run Nearest > ⑫ ⑪ ⑥ ⑧ ⑩ ⑤ ⑩

3 DEVAS TWELVE
C Y Ho 03
W Y So 14

Ability	B
Condition	B+
Distance	1200-1800M
Other	ST

After won at this trip, failed 3 runs at 1600m. Back to this trip worth noting.

last 7 Run Nearest > ⑤ ⑤ ⑤ ❶ ⑧ ❸ ❶

4 ACCOLADE START
A Badel 14
D Eustace 18

Ability	B
Condition	C
Distance	1200-2000M
Other	

Struggled last term. Now starting from Class 4 but remains in exploration.

last 7 Run Nearest > ⑫ ⑪ ⑨ ⑨ ⑫ ⑦ ⑬

5 BRILLIANT EXPRESS
H Bowman 02
J Size 11

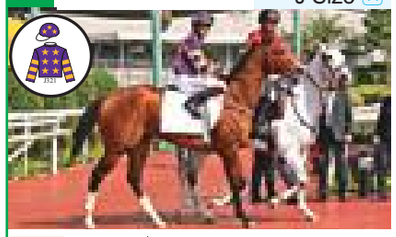

Ability	B
Condition	A+
Distance	1200-1400M
Other	

Placed in first-up & well-suited to this trip. A leading contender for victory.

last 7 Run Nearest > ❷ ❷ ❸ ⑤

6 RUN RUN TIMING
H Bentley 16
C H Yip 12

Ability	B+
Condition	B+
Distance	1000-1400M
Other	ST

Failed to place in 4 runs but finished close each time. Promising for top-3 spot.

last 7 Run Nearest > ⑨ ⑦ ⑦ ⑤ ❸ ❸ ⑥

7 GENERAL SMART
H T Mo 24
C S Shum 03

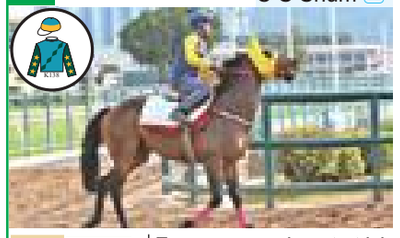

Ability	B
Condition	C
Distance	1200-1400M
Other	

Form average in gate trial. Still in adaptation. Debuting to gain experience.

First Start in HK

8 MAX QUE
M Chadwick 08
M Newnham 02

Ability	B
Condition	C
Distance	1000-1200M
Other	

Had a warm-up at 1200m & shown little progress in training. Not recommended.

last 7 Run Nearest > ⑩

9 SIKANDAR
A Pouchin 22
D J Whyte 16

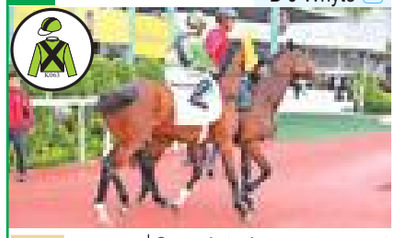

Ability	B+
Condition	B
Distance	1000-1200M
Other	

Completed a warm-up at 1200m. Signs of improvement emerging. Respect.

last 7 Run Nearest > ⑪

10 SOMELOVEFROMABOVE
B Avdulla 09
C Fownes 05

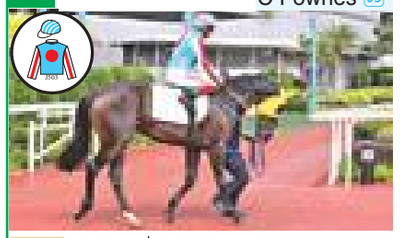

Ability	B
Condition	B+
Distance	1200-1400M
Other	

Displayed promise in first run at this trip. Experienced & capable to place.

last 7 Run Nearest > ⑥ ⑩

11 ALL EYES ON ME
M L Yeung 12
C W Chang 17

Ability	B
Condition	B+
Distance	1200-1400M
Other	

Alternating between 1200m & 1400m to identify its best trip. May be ready.

last 7 Run Nearest > ⑨ ⑬ ⑦

12 CIRCUIT MIGHTY
A Atzeni 07
K L Man 13

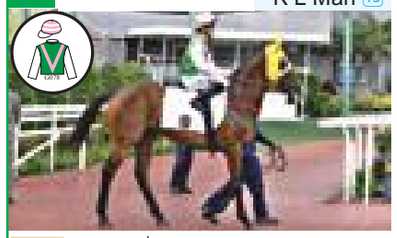

Ability	B
Condition	B+
Distance	1200-1800M
Other	ST

All 3 HK wins came at this trip. Rating dropped to a winning level. Competitive.

last 7 Run Nearest > ⑥ ⑥ ⑤ ⑧ ❷ ⑦ ⑧

13 YEE CHEONG RAIDER
K Teetan 06
J Richards 20

Ability	B
Condition	B-
Distance	1200-1600M
Other	

Come 2nd at ST 1200m earlier this term. But recent form been inconsistent.

last 7 Run Nearest > ⑩ ⑪ ⑦ ❷ ⑪ ❸ ❷

14 LUCKY MAN
L Hewitson 13
D A Hayes 04

Ability	B
Condition	B
Distance	1000-1200M
Other	

Showed encouraging form at 1200m last run. Stepping up in trip benefiting.

last 7 Run Nearest > ⑤ ⑥ ⑧ ⑧ ⑩

R1 LUCKY IMPACT
F C Lor 07

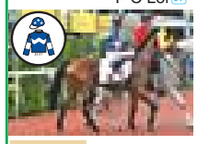

Ability	B
Condition	C
Distance	1200-1400M
Special	

Early this term failed to place as a hot favorite. Progress been slow. Downbeat.

last 7 Run Nearest > ⑧ ⑩ ⑨ ④

R2 SPICY KNUCKLES
W K Mo 06

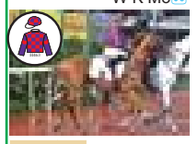

Ability	B
Condition	C
Distance	1000-1200M
Special	

Lackluster in its sole run at HV 1200m. Unpredictable on debut at this distance.

last 7 Run Nearest > ⑩ ⑫

Post Time : 2:35

Race 5

CLASS 4 1400M (TURF)

Draw Strike Rate

Draw	①	②	③	④	⑤	⑥	⑦	⑧	⑨	⑩	⑪	⑫	⑬	⑭
Total	63	64	64	63	64	64	60	61	61	60	57	56	50	43
Strike Rate	32	25	27	22	31	34	23	15	18	23	19	25	12	9

Recent 3 seasons C course record

H Bowman

+

⑤BRILLIANT EXPRESS

=

***i* FORM**

Jockey & Horse co-op.

75%
Strike Rate

○②①①
(1-2-3-L)

Shatin (Turf)

⑤ BRILLIANT EXPRESS	42%
① DRAGON JOY	28%
③ DEVAS TWELVE	27%
② FUN TOGETHER	22%
⑬ YEE CHEONG RAIDER	21%

1400m Distance

① DRAGON JOY	83%
⑤ BRILLIANT EXPRESS	67%
② FUN TOGETHER	33%
③ DEVAS TWELVE	33%
⑫ CIRCUIT MIGHTY	23%

Best Time

⑫ CIRCUIT MIGHTY	1:21.35
① DRAGON JOY	1:21.73
② FUN TOGETHER	1:21.79
⑬ YEE CHEONG RAIDER	1:21.95
⑥ RUN RUN TIMING	1:22.05

Faster last 400m

① DRAGON JOY	22.42
⑫ CIRCUIT MIGHTY	22.49
⑥ RUN RUN TIMING	22.60
② FUN TOGETHER	22.61
⑬ YEE CHEONG RAIDER	22.69

+ Trump Card * Horse(s) with priority to run	Horse No.	Horse Name	Draw	Jockey / Trainer	(J. Rank) (T. Rank)	Rating / Weight	Distance & Starts (1-2-3-L)	Owner / Origin / Age	Last 3 records: Date Course Dist. Going Class	Jockey	Wt.	Trainer	Rtg.	Draw	Horse Wgt.	Running Position	Margins	Finished Time of Winner (Final Sectional Time)	Finished Time (Final Sectional Time) Fastest Final Sectional Time	Odds (Fav)	1st / 2nd / 3rd	comment
	1	DRAGON JOY	⑫	Z Purton	01	60+7	Dist ①①○○	QCOBA Racing Syndicate	20⑩24 ST 1200 gf 4 (60-40)	B Avdulla	126	PFY	51	⑬	1156	13 13 14 **5**	- 1¾	1.09.18 (23.65)	1.09.46 (22.17)	19	Patch Of Time / Blazing Wind	Kept On
				P F Yiu	10	135+7	Starts ①①○④	NZ 4	3⑪24 ST 1400 gf 4 (60-40)	H Bowman	127	PFY	51	⑩	1159	1 4 3 **2**	- SH	1.21.72 (23.08)	1.21.73 (22.85)	7.9	Master Of All / ▲ / Markwin	Just Missed
									1⑫24 ST 1400 g 4 (60-40)	H Bowman	128	PFY	53	④	1165	5 6 5 **1**	+ 1	1.22.16 (22.62)	1.22.16 (22.42)	2.8	▲ / Triumphant Warrior / Master Of All	Kept On To Win
+	2	FUN TOGETHER	⑩	L Ferraris	05	59-2	Dist ③○○⑥	CKY Syndicate	20⑩24 ST 1600 gf 3 (80-60)	2 C L Chau	121	TPY	64	⑩	1132	1 1 1 **6**	- 1¾	1.34.68 (23.24)	1.34.96 (23.52)	40	Bravehearts / (Fallon / Star Mac)	Faded 100m
				T P Yung	21	134+14	Starts ④○○⑯	NZ 6	9⑪24 ST 1600 gf 3 (80-60)	A Hamelin	118	TPY	63	⑭	1142	1 1 1 **11**	- 4½	1.33.89 (23.85)	1.34.59 (24.55)	46	Voyage Samurai / Silo	Faded 300m
									1⑫24 ST 1650 ag 3 (80-60)	M Chadwick	120	TPY	61	③	1145	1 1 1 **12**	- 10¾	1.38.24 (23.99)	1.39.95 (25.70)	14	Talents Ambition / Fighting Machine	Faded 300m
+	3	DEVAS TWELVE	⑦	C Y Ho	03	57-1	Dist ①○○②	Megafolks Syndicate	13⑩24 ST 1600 gf 4 (60-40)	Z Purton	133	WYS	58	⑭	1116	9 8 6 **5**	- 3	1.34.27 (23.80)	1.34.77 (23.78)	9.6	Family Jewel / Chater Gold	Little Dash
				W Y So	14	132-2	Starts ②①①⑧	AUS 5	24⑪24 ST 1600 g 4 (60-40)	C Y Ho	135	WYS	58	⑫	1112	12 12 10 **5**	- 2½	1.34.15 (24.25)	1.34.56 (23.86)	18	Matsu Victor / Flying Luck	Kept On Well
									15⑫24 ST 1600 g 4 (60-40)	H Bowman	134	WYS	58	②	1107	7 7 8 **5**	- 3½	1.34.48 (23.59)	1.35.06 (23.85)	7.9	Beauty Alliance / Solid Win	One Paced
	4	ACCOLADE START	③	A Badel	14	55-2	Dist ○○○①	Edward Chan King Sang	8⑤24 HV 1650 g 3 (80-60)	A Badel	117	DJE	62	③	1045	9 9 10 **9**	- 13¼	1.40.89 (24.35)	1.43.00 (25.66)	15	Lovero / Star Contact	Mucus In Trachea
				D Eustace	18	130-2	Starts ○○○⑩	IRE 5	23⑥24 ST 2000 gf 3 (85-60)	A Badel	115	DJE	60	⑨	1061	4 5 4 **11**	- 6¾	2.01.23 (24.12)	2.02.31 (24.84)	21	Awesome Fluke / Simple Hedge	Faded 300m
									13⑩24 ST 1600 gf 4 (60-40)	K De Melo	132	DJE	57	⑨	1051	2 2 4 **12**	- 20½	1.34.27 (23.80)	1.37.55 (26.68)	113	Family Jewel / Chater Gold	Faded 200m
	5	BRILLIANT EXPRESS	⑥	H Bowman	02	55+2	Dist ○①○○	Larry Yung Chi Kin	15⑥24 ST 1200 s 4 (60-40)	H Bowman	127	JS	52	⑦	1143	9 9 7 **3**	- 3¼	1.09.97 (23.38)	1.10.49 (23.14)	4.8	Glory Elite / Metro Warrior / ▲	Cut Front Coronet
				J Size	11	130+1	Starts ○②①①	AUS 4	14⑦24 ST 1400 g 4 (60-40)	H Bowman	128	JS	51	①	1133	6 4 3 **2**	- SH	1.22.18 (23.42)	1.22.19 (23.19)	3.8	Happy Daily / ▲ / Fighting Machine	Dashed To 2nd
									8⑫24 ST 1200 g 4 (60-40)	H Bowman	129	JS	53	⑨	1149	7 7 7 **2**	- NK	1.09.29 (23.11)	1.09.33 (22.63)	3.6	Happy Park / ▲ / City Thunder	Just Missed
+	6	RUN RUN TIMING	⑤	H Bentley	16	53-2	Dist ○○②③	Tang Ming, Tang Chak Leung, Tang Chak Man & Elaine Tang Wai Ling	6⑩24 ST 1400 gf 4 (60-40)	H Bentley	135	CHY	59	④	1113	10 10 11 **7**	- 5½	1.21.75 (23.01)	1.22.62 (23.16)	4.5	Sky Trust / Lucky Fionn	Rallied Late
				C H Yip	12	128-3	Starts ①○④⑧	AUS 4	3⑪24 ST 1400 gf 4 (60-40)	10 P N Wong	133	CHY	57	⑪	1131	3 2 2 **7**	- 3¾	1.21.72 (23.08)	1.22.33 (23.61)	16	Master Of All / Dragon Joy	Little Dash
									8⑫24 ST 1200 g 4 (60-40)	J Mcdonald	131	CHY	55	⑪	1127	8 8 8 **9**	- 2¾	1.09.29 (23.11)	1.09.72 (22.90)	5.7	Happy Park / Brilliant Express	No Dash
	7	GENERAL SMART	⑧	2 H T Mo	24	52	Dist ○○○○	Alex Chau Man Lok, Jack Chan Hoi, Paul Ho Yiu Po & Patrick Law Fu Yuen	15⑪24 CH 1000 g T 3	M L Yeung	-	-	-	⑥	-	11 11 **10**	- 9½	0.58.91	- 1.00.41	-	Super Love / Young Striker	Average Trial
				C S Shum	03	125	Starts ○○○○	AUS 3	21⑪24 CH 1200 ag T 4	E C W Wong	-	-	-	⑥	-	7 7 **7**	- 7½	1.11.28	- 1.12.48	-	Lucky Blessing / Cheerful World	Average Trial
									6⑫24 CH 1200 g T 8	C L Chau	-	-	-	③	-	11 11 **12**	- 4¼	1.10.73	- 1.11.40	-	Divine Moonlight / Savvy Twinkle	Fair Trial
	8	MAX QUE	⑭	M Chadwick	08	52	Dist ○○○○	Ricky Ng Yu Chiu & To Ngo Fung	29⑩24 ST 1200 ag T 4	L Ferraris	-	-	-	⑦	-	1 1 **2**	- ½	1.10.13	- 1.10.24	-	Aurora Lady / ▲ / The Boom Box	Fair Trial
				M Newnham	02	127-1	Starts ○○○①	AUS 4	20⑫24 ST 1200 ag T 4	L Ferraris	-	-	-	⑧	-	1 1 **3**	- ¾	1.10.50	- 1.10.63	-	Brilliant Express / Santorini / ▲	Fair Trial
									24⑪24 ST 1200 g 4 (60-40)	L Ferraris	128	MN	52	⑦	1133	4 4 4 **10**	- 7	1.09.33 (23.40)	1.10.46 (24.13)	25	Hong Lok Golf / Sky Joy	Little Dash
	9	SIKANDAR	①	A Pouchin	22	52	Dist ○○○○	Ranjan Tikam Mahtani	25⑩24 CH 1200 g T 8	M Chadwick	-	-	-	④	-	4 4 **7**	- 3¾	1.12.24	- 1.12.85	-	Soaring Bronco / Sonic Pursuit	Fair Trial
				D J Whyte	16	127-1	Starts ○○○①	AUS 4	17⑫24 ST 1200 ag T 11	H Bentley	-	-	-	③	-	4 3 **6**	- 1¾	1.11.27	- 1.11.57	-	Telecom Power / Spicy Knuckles	Fair Trial
									24⑪24 ST 1200 g 4 (60-40)	M Chadwick	128	DJW	52	⑨	1142	9 9 10 **11**	- 8¾	1.09.33 (23.40)	1.10.73 (23.84)	93	Hong Lok Golf / Sky Joy	No Dash
	10	SOMELOVEFROMABOVE	②	B Avdulla	09	50-2	Dist ○○○①	Ling Wai Sun & Michael Ling Siu Ming	10⑫24 ST 1200 ag T 3	H Bowman	-	-	-	⑦	-	8 7 **6**	- 4¾	1.11.03	- 1.11.81	-	Gallant Epoch / Patch Of Stars	Fair Trial
				C Fownes	05	125-4	Starts ○○○②	AUS 3	9⑪24 ST 1200 g 4 (60-40)	H Bowman	130	CF	52	⑥	1165	5 5 6 **10**	- 4½	1.09.71 (22.33)	1.10.44 (22.74)	44	Ka Ying Attack / Juneau Pride	Little Dash
									22⑫24 ST 1400 g 4 (60-40)	H Bowman	129	CF	52	④	1155	9 7 7 **6**	- 3¾	1.22.22 (22.95)	1.22.82 (23.03)	36	Ka Ying Attack / Etalon Or	Kept On
	11	ALL EYES ON ME	④	M L Yeung	12	48-2	Dist ○○○①	Enrico Chow Yue Hin & Jennifer Ng Mau Yee	23⑩24 ST 1200 ag 4 (60-40)	M L Yeung	128	CWC	52	⑦	1087	11 11 11 **7**	- 5¾	1.09.68 (23.96)	1.10.61 (23.65)	77	Sunny Darling / Shanghai Style	Kept On Well
				C W Chang	17	123-2	Starts ○○○③	NZ 4	17⑪24 ST 1400 g 4 (60-40)	M L Yeung	127	CWC	52	④	1090	10 6 7 **13**	- 16	1.21.84 (23.55)	1.24.39 (25.62)	156	Super Love Dragon / Win Speed	No Dash
									11⑫24 HV 1200 g 4 (60-40)	M L Yeung	125	CWC	50	⑥	1076	10 10 11 **9**	- 5	1.10.07 (23.78)	1.10.88 (23.63)	139	Beauty Light / Telecom Dragon	Little Dash
+	12	CIRCUIT MIGHTY	⑨	A Atzeni	07	48-2	Dist ③②④㉑	Henry Cheung Kun Tong	8⑨24 ST 1400 g 4 (60-40)	K C Leung	127	KLM	50	①	1020	1 1 1 **5**	- 1½	1.22.71 (22.86)	1.22.93 (23.08)	9.9	Harmony N Home / Solid Win	Faded 100m
				K L Man	13	123-3	Starts ③②④㉘	NZ 7	28⑨24 ST 1400 g 4 (60-40)	K C Leung	125	KLM	50	③	1018	3 3 4 **6**	- ¾	1.22.66 (22.82)	1.22.79 (22.51)	7.9	Deal Completed / Forerunner	Kept On
									3⑪24 ST 1400 gf 4 (60-40)	Z Purton	126	KLM	50	⑨	1030	4 6 9 **6**	- 3	1.21.72 (23.08)	1.22.18 (23.02)	15	Master Of All / Dragon Joy	Little Dash
+	13	YEE CHEONG RAIDER	⑬	K Teetan	06	44-2	Dist ○①①③	Choi Hiu Fung & Choi Chun Lung	20⑩24 ST 1400 gf 4 (60-40)	C Y Ho	124	JR	48	⑪	1140	11 11 10 **7**	- 5	1.21.95 (23.03)	1.22.77 (22.89)	8.8	Master Mastermind / Fight Time	No Dash
				J Richards	20	119-1	Starts ○②①⑦	AUS 4	17⑪24 ST 1400 g 4 (60-40)	K Teetan	124	JR	48	⑭	1147	14 13 12 **11**	- 6	1.21.63 (22.71)	1.22.57 (22.69)	27	Markwin / Happy Park	Rallied Late
									15⑫24 ST 1600 g 4 (60-40)	2 M F Poon	122	JR	46	⑤	1138	5 6 6 **10**	- 4¾	1.34.48 (23.59)	1.35.24 (24.03)	29	Beauty Alliance / Solid Win	No Dash
	14	LUCKY MAN	⑪	L Hewitson	13	42-2	Dist ○○○○	Ma Hing Man	30⑩24 HV 1200 g 4 (60-40)	L Hewitson	124	DAH	48	⑥	1108	11 11 11 **8**	- 2¾	1.10.45 (23.42)	1.10.87 (22.88)	37	Triumphant More / Glory Cloud	No Threat
				D A Hayes	04	117-3	Starts ○○○⑤	NZ 4	20⑪24 HV 1200 gy 4 (60-40)	L Hewitson	123	DAH	46	⑪	1113	9 9 9 **6**	- 4½	1.09.81 (23.49)	1.10.54 (23.02)	33	Storming Dragon / Affirm	Kept On
									1⑫24 ST 1200 g 4 (60-40)	L Hewitson	120	DAH	44	③	1124	6 6 6 **5**	- 2½	1.09.63 (23.70)	1.10.02 (23.41)	12	The Boom Box / Island Buddy	Kept On Well
	R1	LUCKY IMPACT		F C Lor	07	48-2 123-3	Dist ○○○① Starts ○○○④	Vincent Leung Man Him AUS 4	15⑨24 ST 1400 gf 4 (60-40)	K Teetan	127	FCL	52	⑥	1085	8 8 8 **9**	- 9¾	1.22.07 (23.20)	1.23.61 (24.26)	3.1	Devas Twelve / Dragon Four Seas	Blood In Trachea
									17⑪24 ST 1200 g 4 (60-40)	A Atzeni	131	FCL	52	⑨	1096	5 5 5 **10**	- 7¾	1.09.03 (23.26)	1.10.28 (23.71)	19	Spicy Spangle / I Am The Boss	No Threat
									22⑫24 ST 1200 g 4 (60-40)	K C Leung	126	FCL	50	⑥	1096	9 9 9 **8**	- 3½	1.09.04 (23.58)	1.09.60 (23.10)	33	Super Legends / City Thunder	Little Dash
	R2	SPICY KNUCKLES		W K Mo	06	48-2 123	Dist ○○○○ Starts ○○○②	Alex Ng Siu Ting & Zoe Yam Yee Lam AUS 4	17⑫24 ST 1200 ag T 11	M Chadwick	-	-	-	②	-	1 1 **2**	- SH	1.11.27	- 1.11.28	-	Telecom Power / ▲ / Up With Charm	Good Trial
									15⑥24 ST 1200 s 4 (60-40)	2 M F Poon	127	WKM	52	④	1126	1 1 3 **12**	- 12¼	1.10.11 (23.85)	1.12.06 (25.32)	19	Captain Win / Ballistic Win	Faded 300m
									6⑪24 HV 1200 g 4 (60-40)	2 M F Poon	125	WKM	50	②	1158	1 1 2 **10**	- 5½	1.09.82 (22.96)	1.10.69 (23.79)	41	Giant Leap / Yee Cheong Spirit	Faded 200m

Front Runner
Middle Place
Dash

Post Time : 3:05

Race 6

CLASS 4 1400M (TURF)

Triple Trio 2nd Leg
Six Up 1st Leg
3rd Double Trio 1st Leg

iTIPS

⑤ Solid Win
⑥ I Am The Boss
④ Patch Of Time
③ Yuen Long Elite

Six Win Bonus Jackpot
$3,800,000
Estimated Dividend
10M

Last 7 Runs & Priority		Number and Horse	Wgt.	Jockey	Win%	Draw	Trainer	Win%	Rtg.+/-	Age	Gear	Record	Trip
11- X -10-11- 1 - 2 - 2	+	① GOOD LUCK BABE	135	L Hewitson	3.8	⑦	D Eustace	9.1	60-2	4	X T	○○○③	○○○○
9 - 8 -10-12- 5 - 5 - 8	*	② PHOENIX LIGHT	134	A Pouchin	1.8	⑬	C H Yip	9.8	59-2	7	H	④①⑤㉓	○○○②
7 - 7 - 3 - 5 - 1 - 6	+	③ YUEN LONG ELITE	132	Z Purton	23	④	K L Man	8.1	57-1	4	T	①○①④	○○①②
8 - 1 - 1 - 2 -10- 4 - 8	+	④ PATCH OF TIME	130	M Chadwick	6.7	⑪	W K Mo	11	55	5	H	②①①⑧	○○①③
2 - 7 - 2 - 5 - 2 - 6 - 5	+	⑤ SOLID WIN	130	H Bowman	12	⑩	P F Yiu	7.9	55+1	4	T	○③○④	○②○②
4 - 2 -11- 8 - 9 -12-10	+	⑥ I AM THE BOSS	129	A Hamelin	2.3	⑥	K W Lui	9.8	54	5	A X	○①○⑪	○○○③
13-11- 9 - 1 - 3 - 2 - 3	*	⑦ SANTORINI	129	K Teetan	7.9	②	F C Lor	8.5	54-2	4	B1	①①③③	○○○①
First Start in HK	*	⑧ MR JUSTICE	127	A Atzeni	7.4	⑧	C S Shum	11	52	4	A1 T1	○○○○	○○○○
First Start in HK	*	⑨ NOBLE FANS	127	B Avdulla	6.0	③	J Size	8.4	52	3	H1	○○○○	○○○○
11- 5 - 1 - 7 - 6 -10- 8		⑩ ALL ARE MINE	123	3 Y L Chung	4.5	⑫	A S Cruz	8.2	51-1	6	H T	①○○⑩	○○○②
5 - 9	*	⑪ ORIENTAL SURPRISE	125	B Thompson	2.4	⑤	D A Hayes	9.2	50-2	4		○○○②	○○○○
11- X - 1 - 8 -11- 9 -10		⑫ GALE SAGA	114	7 E C W Wong	3.5	⑨	P C Ng	9.5	46	4	B	①○○⑥	①○○①
8 -10-11- 8	*	⑬ PERFECTO MOMENTS	119	M L Yeung	5.3	①	K H Ting	6.1	44-2	4	A	○○○④	○○○○
14- 6 - 3 - 6 - 1 - 3 - 3	*	⑭ MR GOOD VIBES	117	M F Poon	8.9	⑭	D J Hall	6.1	42-1	5	B	①○③⑫	○○○②
Stand-by Starter :													
4 - 7 -13	R1	SKY DEEP	126	-	-	-	C Fownes	8.7	51	3	B X	○○○③	○○○①
8 -12	R2	JOLLY JUMPER	125	-	-	-	T P Yung	4.0	50-2	3		○○○②	○○○②

Likely Positions After First 300M

Pace:
Good in early section

No Disadvantage For Any Runner

① GOOD LUCK BABE
⑨ NOBLE FANS

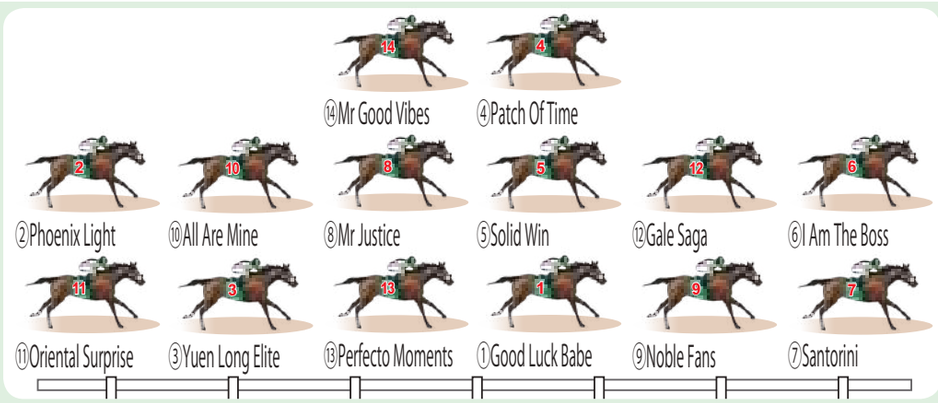

1 GOOD LUCK BABE — L Hewitson 13 / D Eustace 18

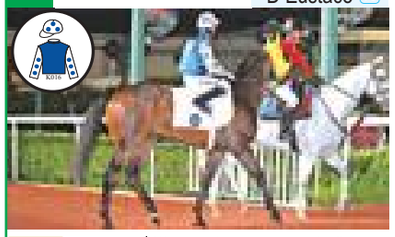

Ability	B+
Condition	B-
Distance	1600-1800M
Other	

Showed no impacts in 3 runs before demotion. Progress smoother. Wait-&-see.

last 7 Run Nearest > ⑪ X ⑩ ⑪ 1 2 2

2 PHOENIX LIGHT — A Pouchin 22 / C H Yip 12

Ability	B+
Condition	C
Distance	1000-1400M
Other	

4 runs in Class 3 this term lackluster. Downgraded but races quickly. Not reliable.

last 7 Run Nearest > ⑨ ⑧ ⑩ ⑫ ⑤ ⑤ ⑧

3 YUEN LONG ELITE — Z Purton 01 / K L Man 13

Ability	B+
Condition	B+
Distance	1200-1400M
Other	

Placed at this trip earlier. Recent trials energetic. A potential surprise runner.

last 7 Run Nearest > ⑦ ⑦ 3 ⑤ 1 ⑥

4 PATCH OF TIME — M Chadwick 08 / W K Mo 06

Ability	B
Condition	B+
Distance	1200-1600M
Other	

Achieved 2 wins & one 2nd over 1200m. Step up to 1400m appears well-timed.

last 7 Run Nearest > ⑧ 1 1 2 ⑩ ④ ⑧

5 SOLID WIN — H Bowman 02 / P F Yiu 10

Ability	B
Condition	A+
Distance	1200-1600M
Other	

Three 2nd from 5 runs this term. Strong at 1400m. Ready for a breakthrough win.

last 7 Run Nearest > 2 ⑦ 2 ⑤ 2 ⑥ ⑤

6 I AM THE BOSS — A Hamelin 21 / K W Lui 09

Ability	B
Condition	B+
Distance	1200-1600M
Other	

Placed at big odds at 1200m & finished close in next 1600m run. In strong form.

last 7 Run Nearest > ④ 2 ⑪ ⑧ ⑨ ⑫ ⑩

7 SANTORINI — K Teetan 06 / F C Lor 07

Ability	B
Condition	B
Distance	1200-1400M
Other	

Unthreatening in last 3 runs. Recent gate trial shown promising improvement.

last 7 Run Nearest > ⑬ ⑪ ⑨ 1 3 2 3

8 MR JUSTICE — A Atzeni 07 / C S Shum 03

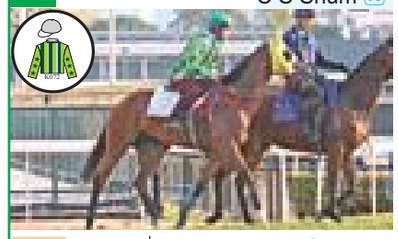

Ability	B
Condition	C
Distance	1000-1200M
Other	

Been trained in Conghua & gate trial underwhelming. Still in exploratory phase.

First Start in HK

9 NOBLE FANS — B Avdulla 09 / J Size 11

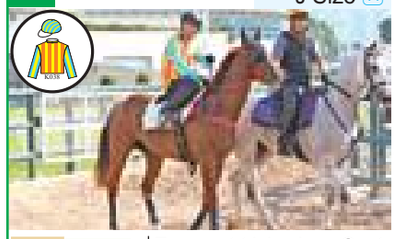

Ability	B+
Condition	B
Distance	1000-1200M
Other	

Frequent trials since Sept. Progress in Conghua looks solid. Likely a bold debut.

First Start in HK

10 ALL ARE MINE — Y L Chung 15 / A S Cruz 08

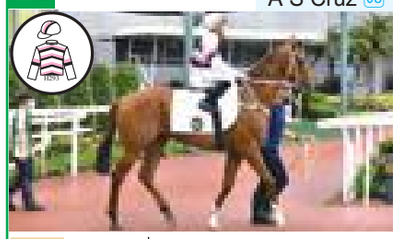

Ability	B
Condition	C
Distance	1200-1800M
Other	

Returned last month after a year-long break. Quick re-entry confirms recovery.

last 7 Run Nearest > ⑪ ⑤ 1 ⑦ ⑥ ⑩ ⑧

11 ORIENTAL SURPRISE — B Thompson 20 / D A Hayes 04

Ability	B
Condition	B-
Distance	1000-1200M
Other	

Unplaced in 2 runs in this class but improving form suggests long-term potential.

last 7 Run Nearest > ⑤ ⑨

12 GALE SAGA — E C W Wong 19 / P C Ng 01

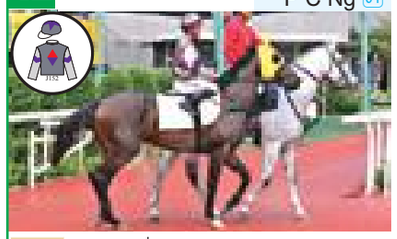

Ability	B-
Condition	B-
Distance	1200-1600M
Other	

In last HV 1600m race, faded in final stages. Struggles to stand out in Class 4.

last 7 Run Nearest > ⑪ X 1 ⑧ ⑪ ⑨ ⑩

13 PERFECTO MOMENTS — M L Yeung 12 / K H Ting 22

Ability	B-
Condition	C
Distance	1000-1200M
Other	

Made first-up in Dec & finished mid-pack. Still in the process of refinement.

last 7 Run Nearest > ⑧ ⑩ ⑪ ⑧

14 MR GOOD VIBES — M F Poon 04 / D J Hall 15

Ability	B-
Condition	C
Distance	1000-1400M
Other	

Struggled in Class 4 & recent run finished last. Entered in pursuit of demotion.

last 7 Run Nearest > ⑭ ⑥ 3 ⑥ 1 3 3

R1 SKY DEEP — C Fownes 05

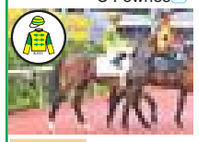

Ability	B
Condition	C
Distance	1200-1400M
Special	

3YO raced 3 times & showed better performance on dirt. Not recommended.

last 7 Run Nearest > ④ ⑦ ⑬

R2 JOLLY JUMPER — T P Yung 21

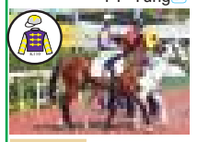

Ability	B
Condition	B
Distance	1200-1400M
Special	

Unplaced in 2 runs but showed some closing effort despite respiratory issues.

last 7 Run Nearest > ⑧ ⑫

Post Time : 3:05

Race 6

CLASS 4 1400M (TURF)

Draw Strike Rate

Draw	①	②	③	④	⑤	⑥	⑦	⑧	⑨	⑩	⑪	⑫	⑬	⑭
Total	63	64	64	63	64	64	60	61	61	60	57	56	50	43
Strike Rate	32	25	27	22	31	34	23	15	18	23	19	25	12	9

Recent 3 seasons C course record

F C Lor

+

⑦SANTORINI

=

i FORM

Best For C Track

100% Strike Rate

①○①○ (1-2-3-L)

Shatin (Turf)	
⑦ SANTORINI	33%
⑤ SOLID WIN	29%
④ PATCH OF TIME	27%
⑫ GALE SAGA	25%
③ YUEN LONG ELITE	22%

1400m Distance	
⑫ GALE SAGA	50%
⑥ I AM THE BOSS	46%
⑤ SOLID WIN	33%
③ YUEN LONG ELITE	11%
④ PATCH OF TIME	8%

Best Time	
⑫ GALE SAGA	1:21.92
③ YUEN LONG ELITE	1:22.10
⑤ SOLID WIN	1:22.17
⑥ I AM THE BOSS	1:22.38
② PHOENIX LIGHT	1:22.49

Faster last 400m	
⑤ SOLID WIN	22.26
③ YUEN LONG ELITE	22.69
⑫ GALE SAGA	22.84
④ PATCH OF TIME	22.95
R2 JOLLY JUMPER	22.99

+ Trump Card * Horse(s) with priority to run	Horse No.	Horse Name	Draw	Jockey / Trainer	(J. Rank) (T. Rank)	Rating / Weight	Distance & Starts (1-2-3-L)	Owner / Origin / Age	Last 3 records: Date Course Dist. Going Class	Jockey	Wt.	Trainer	Rtg.	Draw	Horse Wgt.	Running Position	Margins	Finished Time of Winner (Final Sectional Time)	Finished Time (Final Sectional Time) Fastest Final Sectional Time	Odds (Fav)	1st / 2nd / 3rd	comment
+	1	GOOD LUCK BABE	⑦	L Hewitson / D Eustace	13 / 18	60-2 / 135+14	Dist ○○○○ Starts ○○○③	Chen Ching Lung / AUS 4	23⑩24 ST 1650 ag 3 (80-60) 6⑪24 HV 1800 g 3 (80-60) 8⑫24 ST 1800 g 3 (80-60)	M Chadwick A Atzeni L Hewitson	123 120 121	DJE DJE DJE	64 64 62	⑩ ④ ⑨	1129 1130 1132	11 11 12 11 4 5 6 10 3 3 3 11	- 12½ - 10½ - 6½	1.39.80 (24.72) 1.48.84 (23.84) 1.47.47 (23.68)	1.41.79 (25.79) 1.50.51 (25.07) 1.48.51 (24.52)	92 67 142	Turin Mascot / Fighting Machine Winning Steps / Chain Of Gold Californiatotality / Pray For Mir	No Threat Never Likely Faded 200m
	2	PHOENIX LIGHT	⑬	A Pouchin / C H Yip	22 / 12	59-2 / 134+18	Dist ○○○② Starts ④①⑤㉓	Asther Leung Wing Yi / AUS 7	6⑩24 ST 1200 gf 3 (80-60) 3⑪24 ST 1200 gf 3 (80-60) 22⑫24 ST 1200 g 3 (80-60)	7 E C W Wong M Chadwick B Thompson	124 121 116	CHY CHY CHY	65 63 61	⑪ ⑦ ⑨	1084 1085 1075	12 12 12 10 11 11 10 8 6 6 6 9	- 5¼ - 5 - 4½	1.08.83 (23.22) 1.08.81 (22.57) 1.09.29 (22.16)	1.09.68 (23.03) 1.09.59 (22.35) 1.09.99 (22.54)	52 69 78	Lady's Choice / Mighty Stride Glory Elite / Lady's Choice Divano / Lifeline Express	No Threat Little Dash Little Dash
+	3	YUEN LONG ELITE	④	Z Purton / K L Man	01 / 13	57-1 / 132-1	Dist ○○①② Starts ①○①④	Friend of Yuen Long Merchants Assn Syndicate / AUS 4	1⑩24 ST 1400 gf 4 (60-40) 3⑪24 ST 1400 gf 4 (60-40) 15⑫24 ST 1400 g 4 (60-40)	M L Yeung H Bowman Z Purton	128 133 133	KLM KLM KLM	57 58 58	② ⑧ ⑪	1130 1134 1150	9 9 10 3 12 8 5 7 9 8 10 7	- ¾ - 2½ - 5	1.21.96 (23.19) 1.22.12 (23.62) 1.21.90 (22.65)	1.22.10 (22.69) 1.22.51 (23.69) 1.22.71 (22.70)	7.6 3.5 5.5	View Of The World / Jumbo Fortune / ▲ Flying Luck / Solid Win New Future Folks / The Heir	Dashed To 3rd Blood In Trachea Kept On
+	4	PATCH OF TIME	⑪	M Chadwick / W K Mo	08 / 06	55 / 130-1	Dist ○○①③ Starts ②①①⑧	Katherine Yeung Kit Yi / AUS 5	20⑩24 ST 1200 gf 4 (60-40) 9⑪24 ST 1200 g 4 (60-40) 8⑫24 ST 1200 g 4 (60-40)	K Teetan K Teetan K Teetan	117 124 131	WKM WKM WKM	42 48 55	④ ⑩ ⑤	1157 1172 1170	5 5 5 1 3 3 3 1 3 3 4 8	+ NK + ½ - 2½	1.09.18 (23.65) 1.09.54 (23.75) 1.09.29 (23.11)	1.09.18 (22.61) 1.09.54 (23.59) 1.09.68 (23.18)	6.3 2.9 6.8	▲ / Blazing Wind / Harold Win ▲ / Master Phoenix / Roman Crown Happy Park / Brilliant Express	Just Won Dashed To Win Little Dash
+	5	SOLID WIN	⑩	H Bowman / P F Yiu	02 / 10	55+1 / 130	Dist ○②○② Starts ○③○④	Champion South Syndicate / AUS 4	3⑪24 ST 1400 gf 4 (60-40) 24⑪24 ST 1600 g 4 (60-40) 15⑫24 ST 1600 g 4 (60-40)	A Atzeni A Atzeni J Mcdonald	128 131 130	PFY PFY PFY	53 54 54	③ ⑬ ⑧	1066 1064 1063	2 5 6 2 6 6 8 7 2 3 3 2	- NK - 3¼ - 1¼	1.22.12 (23.62) 1.34.15 (24.25) 1.34.48 (23.59)	1.22.17 (23.31) 1.34.66 (24.20) 1.34.68 (23.75)	8.3 15 3.9	Flying Luck / ▲ / Sunday's Serenade Matsu Victor / Flying Luck Beauty Alliance / ▲ / Flying Luck	Just Missed Kept On Dashed To 2nd
+	6	I AM THE BOSS	⑥	A Hamelin / K W Lui	21 / 09	54 / 129-1	Dist ○○○③ Starts ○①○⑪	Mr & Mrs Chan Chi Kong / AUS 5	27⑩24 HV 1650 g 4 (60-40) 17⑪24 ST 1200 g 4 (60-40) 15⑫24 ST 1600 g 4 (60-40)	L Hewitson 2 H T Mo A Hamelin	131 132 130	KWL KWL KWL	56 53 54	⑪ ⑦ ⑫	1126 1106 1112	11 12 12 11 4 4 3 2 1 2 2 4	- 7¼ - ¾ - 2¼	1.40.38 (23.73) 1.09.03 (23.26) 1.34.48 (23.59)	1.41.52 (23.91) 1.09.17 (22.84) 1.34.85 (23.96)	67 73 30	Sturdy Ruby / Viva Graciousness Spicy Spangle / ▲ / Flying Double Beauty Alliance / Solid Win	Never Likely Kept On To 2nd Whip Drop 200m
	7	SANTORINI	②	K Teetan / F C Lor	06 / 07	54-2 / 129-1	Dist ○○○① Starts ①①③③	Jocelyn Siu Yang Hin Ting / IRE 4	22⑨24 ST 1200 g 4 (60-40) 13⑩24 ST 1200 gf 4 (60-40) 17⑪24 ST 1400 g 4 (60-40)	K Teetan H Bowman 2 C L Chau	133 131 132	FCL FCL FCL	57 57 56	⑥ ① ⑤	1075 1068 1075	3 3 5 9 2 2 2 11 2 3 4 13	- 4¼ - 5¼ - 6¾	1.10.19 (23.33) 1.09.43 (22.85) 1.21.63 (22.71)	1.10.86 (23.76) 1.10.25 (23.59) 1.22.69 (23.49)	3.0 7.7 63	Patch Of Cosmo / Etalon Or Patch Of Cosmo / Juneau Pride Markwin / Happy Park	Little Dash Faded 300m Faded 300m
	8	MR JUSTICE	⑧	A Atzeni / C S Shum	07 / 03	52 / 127	Dist ○○○○ Starts ○○○○	James Ling Chi Fai / AUS 4	5⑪24 CH 1200 g T 5 29⑪24 ST 1200 ag T 2 17⑫24 ST 1600 g T 9	C L Chau M F Poon C L Chau	- - -	- - -	- - -	⑥ ④ ④	- - -	5 7 8 1 1 5 6 6 8	- 7 - 1¾ - 11¼	1.12.49 1.10.60 1.37.13	1.13.61 1.10.88 1.38.91	- - -	Midori Giant / Joyful Hunter Glorious Journey / Red Lion Flagship Warrior / Equatorial	Average Trial Fair Trial Average Trial
	9	NOBLE FANS	③	B Avdulla / J Size	09 / 11	52 / 127	Dist ○○○○ Starts ○○○○	Kenneth Tang / AUS 3	21⑪24 CH 1200 ag T 4 6⑫24 CH 1200 g T 9 16⑫24 CH 1600 g T 8	R Thomas B Thompson R Thomas	- - -	- - -	- - -	② ⑪ ①	- - -	5 6 6 11 11 4 4 4 3	- 6 - 5½ - 4¾	1.11.28 1.11.04 1.37.85	1.12.25 1.11.90 1.38.61	- - -	Lucky Blessing / Cheerful World Bling Bling Genius / Highland Rahy Quantum Patch / Good Good / ▲	Fair Trial Fair Trial Fair Trial
	10	ALL ARE MINE	⑫	3 Y L Chung / A S Cruz	15 / 08	51-1 / 123-2	Dist ○○○② Starts ①○○⑩	Chen Chun Man / GER 6	3⑫23 ST 1800 ag 4 (60-40) 23⑫23 ST 1650 ag 4 (60-35) 18⑫24 ST 1650 ag 4 (60-40)	5 Y L Chung 5 Y L Chung 3 Y L Chung	122 129 128	ASC ASC ASC	47 52 52	⑥ ⑤ ⑦	1011 1009 1039	7 7 9 1 9 10 9 5 4 6 7 11	+ NK - 2¼ - 9½	1.49.17 (23.81) 1.39.71 (24.41) 1.38.95 (24.78)	1.49.17 (23.41) 1.40.08 (24.14) 1.40.49 (25.76)	6.6 5.5 40	▲ / Blissful Star / Nordic Star Nordic Star / Lucky Banner Sight Supreme / Spangle Fortune	Just Won Rallied Late Faded 200m
	11	ORIENTAL SURPRISE	⑤	B Thompson / D A Hayes	20 / 04	50-2 / 125-4	Dist ○○○○ Starts ○○○②	Michael N Smith / AUS 4	6⑫24 CH 1000 g T 1 20⑪24 HV 1200 gy 4 (60-40) 15⑫24 ST 1200 g 4 (60-40)	B Thompson B Thompson B Thompson	- 130 129	- DAH DAH	- 52 52	① ⑧ ⑨	- 1079 1058	1 7 9 11 11 11 9 8 8 6 5	- 9¾ - 8¼ - 3¼	0.57.19 1.09.87 (23.88) 1.10.25 (22.24)	0.58.76 1.11.20 (24.13) 1.10.77 (22.32)	- 57 139	Dancing Code / Beauty Charge Yee Cheong Spirit / Telecom Dragon Triumphant More / Newborn Miracle	Average Trial No Dash Kept On
	12	GALE SAGA	⑨	7 E C W Wong / P C Ng	19 / 01	46 / 114-9	Dist ①○○① Starts ①○○⑥	Tim Chen Chien Yeh / AUS 4	11⑤24 ST 1200 gf 4 (60-40) 15⑨24 ST 1400 gf 5 (40-0) 26⑫24 HV 1650 g 4 (60-40)	7 E C W Wong 2 M F Poon A Pouchin	122 131 123	PCN PCN PCN	45 40 46	⑫ ⑧ ②	1156 1128 1144	12 12 12 8 4 4 3 1 3 3 3 11	- 8¼ + 1¼ - 3¾	1.09.20 (22.72) 1.21.92 (23.00) 1.39.73 (23.97)	1.10.50 (22.78) 1.21.92 (22.84) 1.40.32 (24.24)	77 17 20	Hayday / Steps Ahead ▲ / Ho Ho Star / Dragon Delight The Azure / Highland Rahy	Kept On Kept On To Win Faded 200m
	13	PERFECTO MOMENTS	①	M L Yeung / K H Ting	12 / 22	44-2 / 119	Dist ○○○○ Starts ○○○④	James Ngai / NZ 4	1⑦24 ST 1200 g 4 (60-40) 10⑦24 HV 1200 gf 4 (60-40) 1⑫24 ST 1200 g 4 (60-40)	L Ferraris L Ferraris 3 Y L Chung	127 126 122	KHT KHT KHT	52 50 46	⑥ ⑫ ⑥	1125 1131 1141	13 13 10 11 12 12 12 10 7 7 7 8	- 6 - 9¼ - 3½	1.09.25 (22.34) 1.09.80 (23.91) 1.09.63 (23.70)	1.10.21 (22.18) 1.11.27 (23.70) 1.10.21 (23.44)	57 65 122	Parterre / Giant Leap Prince Of Porty / Strive For Glory The Boom Box / Island Buddy	No Threat Never Likely No Dash
	14	MR GOOD VIBES	⑭	M F Poon / D J Hall	04 / 15	42-1 / 117-1	Dist ○○○② Starts ①○③⑫	Kenneth Shi Ho Ming / NZ 5	22⑨24 ST 1000 g 4 (60-40) 6⑩24 ST 1200 gf 4 (60-40) 13⑩24 ST 1400 gf 4 (60-40)	A Badel K Teetan A Badel	120 120 118	DJH DJH DJH	44 44 43	⑩ ⑤ ⑪	1075 1071 1082	11 9 3 8 8 8 6 14 14 14 14	- 3½ - 4 - 13¼	0.56.95 (23.33) 1.09.14 (22.66) 1.21.62 (23.00)	0.57.52 (23.10) 1.09.77 (22.61) 1.23.74 (24.28)	22 10 38	Cheval Valiant / Majestic Express / ▲ Lucky Eight / Fun N Fun Together Stellar Swift / Jubilant Winner	Kept On Well Little Dash Never Likely
	R1	SKY DEEP		C Fownes	05	51 / 126	Dist ○○○① Starts ○○○③	Kwan Kin Man, Dora Kwan Man Ting & Bryan Kwan Hon Ming / AUS 3	9⑪24 ST 1400 gf 4 (60-40) 1⑫24 ST 1200 ag 4 (60-40) 18⑫24 ST 1200 ag 4 (60-40)	L Ferraris A Hamelin A Hamelin	128 127 126	CF CF CF	52 52 51	⑨ ⑩ ①	1234 1230 1235	14 13 14 13 9 9 11 7 4 4 6 4	- 20¼ - 3 - 1½	1.21.43 (23.26) 1.09.62 (24.48) 1.09.03 (23.70)	1.24.67 (24.94) 1.10.08 (23.70) 1.09.26 (23.49)	135 53 14	Strathpeffer / Legend St Paul's Aca Power / Nebraskan Mojave Desert / Vulcanus	Never Likely Kept On Well Little Dash
	R2	JOLLY JUMPER		T P Yung	21	50-2 / 125-4	Dist ○○○② Starts ○○○②	23/24 Benno Yung Tin Pang Trainer Syndicate (2) / NZ 3	19⑪24 ST 1200 se T 3 1⑫24 ST 1400 g 4 (60-40) 22⑫24 ST 1400 g 4 (60-40)	H Bowman 2 C L Chau H Bentley	- 127 129	- TPY TPY	- 52 52	② ⑦ ⑨	- 1141 1154	5 6 8 8 8 12 12 10 10 10 8	- 8 - 7¼ - 4¼	1.11.32 1.22.16 (22.62) 1.22.22 (22.95)	1.12.61 1.23.31 (23.25) 1.22.90 (22.99)	- 108 100	Sky Deep / Bits Superstar Dragon Joy / Triumphant Warrior Ka Ying Attack / Etalon Or	Average Trial Rallied Late Mucus In Trachea

Front Runner
Middle Place
Dash

Post Time : 3:40

Race 7

CLASS 4 1600M (TURF)

Triple Trio 3rd Leg
Six Up 2nd Leg
3rd Double Trio 2nd Leg

iTIPS

⑤ Flying Luck
④ Beauty Alliance
③ Matsu Victor
⑦ Legend St Paul's

Last 7 Runs & Priority	Number and Horse	Wgt.	Jockey	Win%	Draw	Trainer	Win%	Rtg.+/-	Age	Gear	Record	Trip
13-12-14-1-1-3-4	+ ① ACE WAR	125	10 P N Wong	7.6	⑧	D J Whyte	4.5	60-2	4	B	○○○③	○○○○
9-10-11-1-3-4-6	+ ② VOLCANIC SPARK	134	A Pouchin	1.8	⑩	P F Yiu	7.9	59-1	5	B	②○②⑨	○○○④
1-10-6-1-2-7-12	+ ③ MATSU VICTOR	133	M L Yeung	5.3	⑨	K W Lui	9.8	58+6	4	B	②①○⑦	①○○○
1-6-3-6-6	+ ④ BEAUTY ALLIANCE	132	B Avdulla	6.0	⑭	J Size	8.4	57+8	4		①○①③	①○○○
3-2-1-7-6-6	+ ⑤ FLYING LUCK	132	C Y Ho	11	⑦	C Fownes	8.7	57	4	B H T	①①①③	○①①○
X-6-11-3-5-7-8	+ ⑥ INTREPID WINNER	130	B Thompson	2.4	①	C W Chang	6.7	55-2	7	B	②②⑦㉒	○○○②
2-2-2	+ ⑦ LEGEND ST PAUL'S	130	Z Purton	23	⑫	F C Lor	8.5	55	4	A T	○③○○	○○○○
13-13-13-12-1-9-6	* ⑧ CELTIC TIMES	126	M Chadwick	6.7	⑬	W K Mo	11	51-2	6	B T	①③③⑲	①①①⑩
10-3-1-9-8-7-2	* ⑨ SMILING COLLECTOR	126	H Bentley	4.9	⑥	K H Ting	6.1	51	6	A X	③④①㉒	①○○⑥
11-12	+ ⑩ HEALTHY GOLF	125	L Ferraris	12	②	M Newnham	15	50-2	4	X1 T-	○○○②	○○○○
9-9-7	+ ⑪ HAILTOTHEVICTORS	124	L Hewitson	3.8	⑤	D Eustace	9.1	49-1	4	A-	○○○③	○○○①
13-5-4-4-9-4-10	* ⑫ ONLY U	124	A Atzeni	7.4	③	T P Yung	4.0	49-2	5	B T	①○○⑭	○○○①
10-11-6-5-12	+ ⑬ EN PERFECTO	121	A Badel	4.6	⑪	C S Shum	11	46-2	4	A T	○○○⑤	○○○○
9-11-2-7-6-8-9	+ ⑭ FIGHT TIME	116	M F Poon	8.9	④	D J Hall	6.1	41-2	5	B	○①①⑦	○○○①
Stand-by Starter :												
12-7-12-7-1-3-1	+ R1 SMART BEAUTY	118	-	-	-	A S Cruz	8.2	43-2	6	B H T	④①③㉕	③○①⑧
4-7-7-4-8-7-4	R2 TRADITION	116	-	-	-	Y S Tsui	7.0	41-1	5	B	○○○⑬	○○○②

Likely Positions After First 300M

Pace:
Good To Slow in early section

Advantage For Front Runner

⑦ LEGEND ST PAUL'S
③ MATSU VICTOR

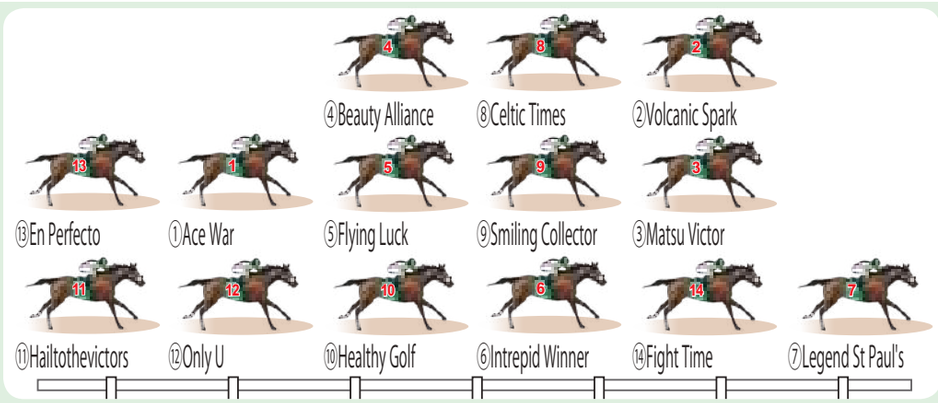

1 ACE WAR — P N Wong [17] / D J Whyte [16]

Ability: B+ | Condition: B | Distance: 1400-1800M | Other:

Recently dropped to Class 4, which is advantageous. But still in adaptation.

last 7 Run Nearest > ⑬ ⑫ ⑭ 1 1 3 4

2 VOLCANIC SPARK — A Pouchin [22] / P F Yiu [10]

Ability: B+ | Condition: B | Distance: 1400-1800M | Other:

Had 3 warm-up runs, showing gradual improvement. Worth keeping an eye on.

last 7 Run Nearest > ⑨ ⑩ ⑪ 1 3 ④ ⑥

3 MATSU VICTOR — M L Yeung [12] / K W Lui [09]

Ability: B+ | Condition: A- | Distance: 1000-1600M | Other:

Achieved 2 wins this term, including one at this trip. Remains in strong form.

last 7 Run Nearest > 1 ⑩ ⑥ 1 2 ⑦ ⑫

4 BEAUTY ALLIANCE — B Avdulla [09] / J Size [11]

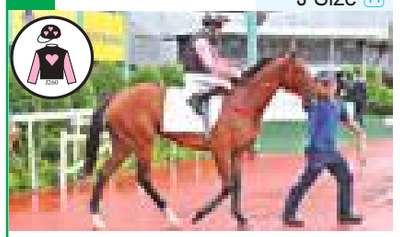

Ability: B+ | Condition: A | Distance: 1400-1600M | Other:

Won at this trip in its second run this term with ease. Poised for victory again.

last 7 Run Nearest > 1 ⑥ 3 ⑥ ⑥

5 FLYING LUCK — C Y Ho [03] / C Fownes [05]

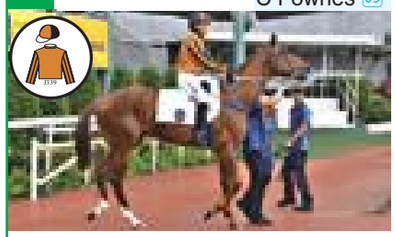

Ability: B | Condition: A+ | Distance: 1000-1600M | Other:

Early this term won at 1400m & placed in last 2 runs at 1600m. Upbeat.

last 7 Run Nearest > 3 2 1 ⑦ ⑥ ⑥

6 INTREPID WINNER — B Thompson [20] / C W Chang [17]

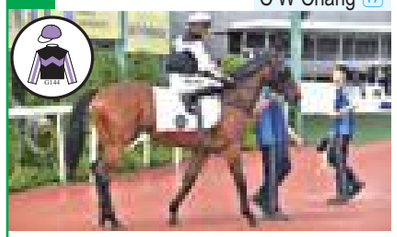

Ability: B | Condition: C | Distance: 1600-2200M | Other:

Form average earlier this term & uncompetitive in last 2 runs at this trip.

last 7 Run Nearest > X ⑥ ⑪ 3 ⑤ ⑦ ⑧

7 LEGEND ST PAUL'S — Z Purton [01] / F C Lor [07]

Ability: B+ | Condition: B+ | Distance: 1200-1400M | Other:

Come 3rd in all 3 career runs. Progressing well after a break. Ready for top spot.

last 7 Run Nearest > 2 2 2

8 CELTIC TIMES — M Chadwick [08] / W K Mo [06]

Ability: B | Condition: B- | Distance: 1200-2000M | Other:

Unremarkable in 2 runs this term. Still in adjustment phase. Slender chances.

last 7 Run Nearest > ⑬ ⑬ ⑬ ⑫ 1 ⑨ ⑥

9 SMILING COLLECTOR — H Bentley [16] / K H Ting [22]

Ability: B | Condition: C | Distance: 1200-1600M | Other:

Both career wins came late in past seasons. Early-season form just ordinary.

last 7 Run Nearest > ⑩ 3 1 ⑨ ⑧ ⑦ 2

10 HEALTHY GOLF — L Ferraris [05] / M Newnham [02]

Ability: B | Condition: C | Distance: 1200-1800M | Other:

Unplaced in recent runs over 1200m & 1800m. Trying this trip to test abilities.

last 7 Run Nearest > ⑪ ⑫

11 HAILTOTHEVICTORS — L Hewitson [13] / D Eustace [18]

Ability: B | Condition: C | Distance: 1400-1600M | Other:

Showed early-stage improvement in last 3 runs. Needs more training to excel.

last 7 Run Nearest > ⑨ ⑨ ⑦

12 ONLY U — A Atzeni [07] / T P Yung [21]

Ability: B | Condition: C | Distance: 1000-1600M | Other:

This is its only winning distance, but current form remains poor. Not reliable.

last 7 Run Nearest > ⑬ ⑤ ④ ④ ⑨ ④ ⑩

13 EN PERFECTO — A Badel [14] / C S Shum [03]

Ability: B | Condition: B- | Distance: 1200-1600M | Other:

Yet to perform in 5 races. Trying this new distance, mainly to assess potential.

last 7 Run Nearest > ⑩ ⑪ ⑥ ⑤ ⑫

14 FIGHT TIME — M F Poon [04] / D J Hall [15]

Ability: B- | Condition: C | Distance: 1400-1600M | Other:

Placed at 1400m earlier but has been inconsistent since. Aims to trim rating.

last 7 Run Nearest > ⑨ ⑪ 2 ⑦ ⑥ ⑧ ⑨

R1 SMART BEAUTY — A S Cruz [08]

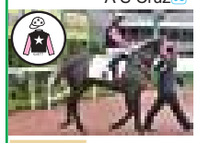

Ability: B | Condition: B- | Distance: 1200-2000M | Special:

All 4 career wins came in Class 5. Currently in a period of reducing ratings.

last 7 Run Nearest > ⑫ ⑦ ⑫ ⑦ 1 3 1

R2 TRADITION — Y S Tsui [19]

Ability: B | Condition: B | Distance: 1600-1800M | Special:

Last race come 4th over HV mile. Form improving steadily. A dark horse.

last 7 Run Nearest > ④ ⑦ ⑦ ④ ⑧ ⑦ ④

Post Time : 3:40

Race 7

CLASS 4 1600M (TURF)

Draw Strike Rate

Draw	①	②	③	④	⑤	⑥	⑦	⑧	⑨	⑩	⑪	⑫	⑬	⑭
Total	26	26	25	26	26	26	26	25	25	25	23	22	21	20
Strike Rate	35	23	28	31	23	12	23	20	12	24	22	27	14	25

Recent 3 seasons C course record

C Y Ho

+

⑤FLYING LUCK

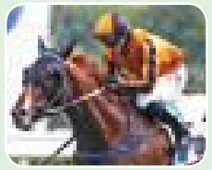

=

i FORM

Jockey & Horse co-op.

50%

Strike Rate

①◯①②

(1-2-3-L)

Shatin (Turf)	
⑦ LEGEND ST PAUL'S	67%
⑤ FLYING LUCK	33%
④ BEAUTY ALLIANCE	27%
② VOLCANIC SPARK	24%
⑨ SMILING COLLECTOR	22%

1600m Distance	
③ MATSU VICTOR	100%
④ BEAUTY ALLIANCE	100%
⑤ FLYING LUCK	50%
R1 SMART BEAUTY	28%
⑧ CELTIC TIMES	15%

Best Time	
③ MATSU VICTOR	1:34.15
⑤ FLYING LUCK	1:34.17
② VOLCANIC SPARK	1:34.32
⑥ INTREPID WINNER	1:34.38
④ BEAUTY ALLIANCE	1:34.48

Faster last 400m	
R1 SMART BEAUTY	22.65
⑧ CELTIC TIMES	22.79
② VOLCANIC SPARK	22.86
⑥ INTREPID WINNER	23.00
④ BEAUTY ALLIANCE	23.03

+ Trump Card * Horse(s) with priority to run	Horse No.	Horse Name	Draw	Jockey / Trainer	(J. Rank) (T. Rank)	Rating / Weight	Distance & Starts (1-2-3-L)	Owner / Origin / Age	Last 3 records: Date Course Dist. Going Class	Jockey	Wt.	Trainer	Rtg.	Draw	Horse Wgt.	Running Position	Margins	Finished Time of Winner (Final Sectional Time)	Finished Time (Final Sectional Time) Fastest Final Sectional Time	Odds (Fav)	1st / 2nd / 3rd	comment
+	1	ACE WAR	⑧	10 P N Wong / D J Whyte	17 / 16	60-2 / 125+10	Dist ◯◯◯◯ Starts ◯◯◯③	Chen Yung Hung / IRE 4	3⑪24 ST 1400 gf 3 (80-60) 27⑪24 HV 1800 g 3 (80-60) 18⑫24 ST 1650 ag 3 (85-60)	M L Yeung M L Yeung M L Yeung	121 122 115	DJW DJW DJW	64 64 62	⑦ ⑨ ⑤	1098 1109 1099	11 11 12 14 10 9 10 12 9 10 14 13	- 14 - 8¾ - 17½	1.21.76 (23.74) 1.49.38 (24.03) 1.38.18 (24.30)	1.24.02 (25.04) 1.50.76 (24.45) 1.40.98 (25.74)	190 130 133	Steps Ahead / Armour War Eagle Rocket Spade / Samarkand Young Brilliant / Fighting Machine	No Threat Never Likely Never Likely
+	2	VOLCANIC SPARK	⑩	A Pouchin / P F Yiu	22 / 10	59-1 / 134+20	Dist ◯◯◯④ Starts ②◯②⑨	Thomas Lee Ching Kuen / NZ 5	28⑨24 ST 1600 g 3 (80-60) 27⑩24 HV 1800 g 4 (60-40) 9⑪24 ST 1600 gf 3 (80-60)	A Atzeni B Avdulla 2 M F Poon	116 135 116	PFY PFY PFY	60 60 60	⑫ ④ ⑬	1076 1084 1093	11 12 12 11 5 4 4 10 10 10 11 9	- 4¾ - 6¼ - 2¾	1.34.28 (23.74) 1.49.61 (24.07) 1.33.89 (23.85)	1.35.04 (22.86) 1.50.59 (24.45) 1.34.32 (23.48)	7.0 8.0 34	Pray For Mir / Voyage Samurai Charity Gain / Arthur's Kingdom Voyage Samurai / Silo	Never Likely Faded 300m Little Dash
+	3	MATSU VICTOR	⑨	M L Yeung / K W Lui	12 / 09	58+6 / 133+4	Dist ①◯◯◯ Starts ②①◯⑦	Lau Ying Kin & Lau Mok Yuen Kee / NZ 4	25⑨24 HV 1650 g 4 (60-40) 3⑪24 ST 1400 gf 4 (60-40) 24⑪24 ST 1600 g 4 (60-40)	C Y Ho L Ferraris M L Yeung	127 127 129	KWL KWL KWL	52 52 52	① ⑫ ③	1083 1083 1086	4 4 3 6 13 14 14 10 7 5 4 1	- 3¾ - 3½ + SH	1.40.01 (23.72) 1.22.12 (23.62) 1.34.15 (24.25)	1.40.62 (24.17) 1.22.70 (23.16) 1.34.15 (23.81)	2.7 62 45	Rocket Spade / Super Unicorn Flying Luck / Solid Win ▲ / Flying Luck / Jumbo Fortune	No Dash Little Dash Just Won
+	4	BEAUTY ALLIANCE	⑭	B Avdulla / J Size	09 / 11	57+8 / 132+7	Dist ①◯◯◯ Starts ①◯①③	Beauty Syndicate / AUS 4	23⑥24 ST 1400 gf 4 (60-40) 17⑪24 ST 1400 g 4 (60-40) 15⑫24 ST 1600 g 4 (60-40)	Z Purton H Bowman Z Purton	126 125 125	JS JS JS	50 50 49	⑧ ⑬ ①	1190 1193 1195	7 9 8 3 13 14 12 6 13 11 13 1	- 1 - 3¼ + 1¼	1.21.59 (23.73) 1.21.84 (23.55) 1.34.48 (23.59)	1.21.77 (23.27) 1.22.34 (23.33) 1.34.48 (23.03)	21 10 3.7	Top Peak / Jumbo Fortune / ▲ Super Love Dragon / Win Speed ▲ / Solid Win / Flying Luck	Kept On Well Kept On Well Easy Win
+	5	FLYING LUCK	⑦	C Y Ho / C Fownes	03 / 05	57 / 132-1	Dist ◯①①◯ Starts ①①①③	Mr & Mrs Horatio Ho Yiu Wing, Ho Garrick Sai Man and Ho Leslie Sai Kit / AUS 4	3⑪24 ST 1400 gf 4 (60-40) 24⑪24 ST 1600 g 4 (60-40) 15⑫24 ST 1600 g 4 (60-40)	C Y Ho H Bowman C Y Ho	125 132 133	CF CF CF	50 55 57	① ④ ④	1186 1202 1172	7 3 3 1 9 9 7 2 9 10 10 3	+ NK - SH - 2	1.22.12 (23.62) 1.34.15 (24.25) 1.34.48 (23.59)	1.22.12 (23.46) 1.34.17 (23.75) 1.34.80 (23.51)	10 14 5.5	▲ / Solid Win / Sunday's Serenade Matsu Victor / ▲ / Jumbo Fortune Beauty Alliance / Solid Win / ▲	Rallied Inside Just Missed Boxed On
+	6	INTREPID WINNER	①	B Thompson / C W Chang	20 / 17	55-2 / 130-4	Dist ◯◯◯② Starts ②②⑦㉒	Winway Racing Syndicate / AUS 7	5⑥24 HV 2200 gy 4 (60-40) 4⑦24 HV 1800 g 4 (60-40) 1⑩24 ST 1800 gf 4 (60-40)	K De Melo K De Melo K De Melo	135 135 134	CWC CWC CWC	60 59 57	④ ⑨ ⑤	1055 1055 1048	5 6 4 3 9 9 10 11 12 12 12 6	- 3¾ - 9¼ - 3¼	2.18.46 (25.15) 1.48.94 (24.71) 1.47.74 (23.84)	2.19.03 (25.20) 1.50.44 (25.25) 1.48.25 (23.35)	8.6 22 35	Sharpen Bright / Serangoon / ▲ Joy Of Spring / Me Time Happy Hero / Sharpen Bright	Kept On To 3rd Faded 200m Rallied Inside
+	7	LEGEND ST PAUL'S	⑫	Z Purton / F C Lor	01 / 07	55 / 130-2	Dist ◯◯◯◯ Starts ◯③◯◯	St Paul's Boys Syndicate / NZ 4	20⑩24 ST 1400 gf 4 (60-40) 9⑪24 ST 1400 gf 4 (60-40) 8⑫24 ST 1400 g 4 (60-40)	K C Leung K C Leung K C Leung	127 129 132	FCL FCL FCL	52 53 55	⑤ ① ⑪	1221 1227 1216	4 4 4 2 3 3 3 2 3 2 1 2	- 1½ - NSE - 2¾	1.21.52 (22.84) 1.21.43 (23.26) 1.21.91 (22.89)	1.21.74 (22.62) 1.21.44 (23.11) 1.22.37 (23.35)	18 3.2 3.4	Win Speed / ▲ / Corleone Strathpeffer / ▲ / Fashion Legend Packing Angel / ▲ / Endeared	Dashed To 2nd Just Missed Dashed To 2nd
	8	CELTIC TIMES	⑬	M Chadwick / W K Mo	08 / 06	51-2 / 126-2	Dist ①①①⑩ Starts ①③③⑲	Albert Hung Chao Hong / IRE 6	8⑥24 ST 1600 g 4 (60-40) 13⑩24 ST 1400 gf 4 (60-40) 3⑪24 ST 1400 gf 4 (60-40)	A Atzeni K Teetan K C Leung	130 129 128	WKM WKM WKM	54 54 53	④ ⑥ ⑭	1231 1235 1241	6 6 5 13 4 5 6 13 14 12 10 13	- 19¼ - 7¾ - 7	1.35.00 (24.52) 1.21.62 (23.00) 1.22.12 (23.62)	1.38.08 (27.00) 1.22.85 (23.99) 1.23.23 (24.01)	28 27 82	Ariel / Lucky Touch Stellar Swift / Jubilant Winner Flying Luck / Solid Win	Faded 200m Rallied Late No Threat
	9	SMILING COLLECTOR	⑥	H Bentley / K H Ting	16 / 22	51 / 126	Dist ①◯◯⑥ Starts ③④①㉒	Fung Kok Po / NZ 6	1⑦24 ST 1400 g 4 (60-40) 14⑦24 ST 1400 g 4 (60-40) 15⑫24 ST 1400 g 4 (60-40)	H Bentley H Bentley H Bentley	122 127 126	KHT KHT KHT	46 51 51	⑥ ⑬ ⑨	1123 1132 1138	7 7 7 1 10 6 5 3 11 13 12 10	+ NSE - 1½ - 7¼	1.21.85 (22.84) 1.22.13 (23.32) 1.21.90 (22.65)	1.21.85 (22.36) 1.22.37 (23.08) 1.23.04 (22.75)	15 14 18	▲ / Forerunner / Grand Boss Steps Ahead / Top Peak / ▲ New Future Folks / The Heir	Just Won Kept On Well No Dash
+	10	HEALTHY GOLF	②	L Ferraris / M Newnham	05 / 02	50-2 / 125-5	Dist ◯◯◯◯ Starts ◯◯◯②	Jackie Wong See Sum / GB 4	17⑩24 CH 1200 ag T 2 17⑪24 ST 1200 g 4 (60-40) 11⑫24 HV 1800 g 4 (60-40)	S Shafrizal B Thompson L Ferraris	- 128 130	- MN MN	- 52 52	④ ⑥ ⑤	- 1091 1108	5 3 5 9 9 10 12 11 10 10 11	- 7¼ - 11¼ - 8¾	1.11.43 1.08.94 (22.80) 1.48.85 (24.84)	- 1.10.75 (23.73) 1.50.25 (25.16)	- 167 123	Robot Knight / Excel Wongchoy Meowth / Colourful Winner Can't Go Wong / Dragon Delight	Average Trial Never Likely Never Likely
+	11	HAILTOTHEVICTORS	⑤	L Hewitson / D Eustace	13 / 18	49-1 / 124-2	Dist ◯◯◯① Starts ◯◯◯③	Graham Kot Li Heng & Amy Chau / FR 4	30⑩24 HV 1650 g 4 (60-40) 4⑫24 HV 1650 g 4 (60-40) 15⑫24 ST 1600 g 4 (60-40)	C Y Ho C Y Ho M L Yeung	127 128 126	DJE DJE DJE	52 52 50	⑧ ⑨ ③	1091 1080 1083	10 10 9 7 11 11 12 9 14 14 14 9	- 3½ - 6 - 4¾	1.40.31 (23.76) 1.40.83 (24.03) 1.34.48 (23.59)	1.40.86 (23.55) 1.41.80 (23.72) 1.35.23 (23.66)	14 12 88	D Star / Can't Go Wong Youth Power / Corleone Beauty Alliance / Solid Win	Faded 300m Little Dash Rallied Late
	12	ONLY U	③	A Atzeni / T P Yung	07 / 21	49-2 / 124-2	Dist ◯◯◯① Starts ①◯◯⑭	Project Talent Syndicate / NZ 5	6⑩24 ST 1400 gf 4 (60-40) 23⑩24 ST 1650 ag 4 (60-40) 9⑪24 ST 1650 ag 4 (60-40)	K C Leung 2 C L Chau 2 C L Chau	131 129 128	TPY TPY TPY	55 53 51	⑪ ③ ⑬	1091 1092 1096	11 9 9 4 8 9 8 5 13 13 14 13	- 3½ - 6¾ - 16¾	1.21.75 (23.01) 1.40.21 (24.79) 1.38.37 (24.15)	1.22.30 (22.96) 1.41.31 (25.13) 1.41.06 (25.84)	16 8.7 43	Sky Trust / Lucky Fionn Never Peter Out / Lucky Banner Excel Wongchoy / Jumbo Fortune	Kept On Well Kept On Never Likely
+	13	EN PERFECTO	⑪	A Badel / C S Shum	14 / 03	46-2 / 121-2	Dist ◯◯◯◯ Starts ◯◯◯⑤	Jason Sung, James Mathew Fong, Timothy Wong Cheuk Tim & Garry Chan Yat Kwan / NZ 4	9⑩24 HV 1200 g 4 (60-40) 20⑩24 ST 1400 gf 4 (60-40) 11⑫24 HV 1650 g 4 (60-40)	2 M F Poon 2 M F Poon 2 M F Poon	128 126 125	CSS CSS CSS	52 50 48	⑧ ④ ⑨	1069 1062 1086	10 10 10 6 8 10 9 11 11 11 12 10	- 3½ - 9½ - 5½	1.10.12 (23.62) 1.21.95 (23.03) 1.40.77 (23.75)	1.10.70 (23.44) 1.23.49 (23.65) 1.41.66 (23.44)	29 69 92	Swift Ascend / Gimme Five Master Mastermind / Fight Time Good Luck Win / Snowalot	Little Dash No Dash Never Likely
+	14	FIGHT TIME	④	M F Poon / D J Hall	04 / 15	41-2 / 116-4	Dist ◯◯◯① Starts ◯①①⑦	Daren Wong Wai Chow, Lau Kay Jing & Eric Liu Kar Hang / AUS 5	20⑩24 ST 1400 gf 4 (60-40) 9⑪24 ST 1400 gf 4 (60-40) 8⑫24 ST 1400 g 4 (60-40)	A Badel A Badel A Atzeni	117 119 120	DJH DJH DJH	41 43 43	⑦ ⑥ ⑧	1063 1059 1049	10 7 7 2 5 6 6 11 12 11 12 9	- 1¼ - 8¼ - 7	1.21.95 (23.03) 1.21.43 (23.26) 1.21.91 (22.89)	1.22.12 (22.68) 1.22.76 (24.23) 1.23.02 (23.28)	23 4.8 51	Master Mastermind / ▲ / Ballistic Win Strathpeffer / Legend St Paul's Packing Angel / Legend St Paul's	Blocked 400m Faded 200m No Threat
+	R1	SMART BEAUTY		A S Cruz	08	43-2 / 118-4	Dist ③◯①⑧ Starts ④①③㉕	Beauty Team Syndicate / IRE 6	1⑩24 ST 1800 gf 4 (60-40) 23⑩24 ST 1650 ag 4 (60-40) 24⑪24 ST 1600 g 4 (60-40)	3 Y L Chung 3 Y L Chung B Avdulla	123 122 122	ASC ASC ASC	46 46 45	⑫ ④ ⑧	1064 1081 1086	13 13 14 12 11 11 11 7 11 11 11 12	- 6¼ - 8 - 8¼	1.47.74 (23.84) 1.40.21 (24.79) 1.34.15 (24.25)	1.48.73 (23.67) 1.41.51 (25.17) 1.35.46 (24.76)	41 35 42	Happy Hero / Sharpen Bright Never Peter Out / Lucky Banner Matsu Victor / Flying Luck	Never Likely No Threat Never Likely
	R2	TRADITION		Y S Tsui	19	41-1 / 116+1	Dist ◯◯◯② Starts ◯◯◯⑬	David Ma Yeuk Lai / AUS 5	13⑪24 HV 1650 g 4 (60-40) 11⑫24 HV 1650 g 4 (60-40) 26⑫24 HV 1650 g 4 (60-40)	3 Y L Chung A Pouchin 2 H T Mo	123 121 117	MeT MeT MeT	46 44 42	⑪ ⑥ ⑥	1041 1040 1049	8 9 9 7 6 6 6 7 10 10 8 4	- 5 - 2½ - 2	1.39.73 (24.00) 1.40.77 (23.75) 1.39.45 (24.05)	1.40.51 (24.06) 1.41.16 (23.38) 1.39.76 (23.60)	28 21 25	Lucky Touch / Firefoot Good Luck Win / Snowalot To Infinity / Red Majesty	Mucus In Trachea No Threat Kept On Well

Front Runner
Middle Place
Dash

Post Time : 4:10

Race 8

GROUP 3 1400M (TURF)

THE CHINESE CLUB CHALLENGE CUP

Six Up 3rd Leg
4th Double Trio 1st Leg

iTIPS

① California Spangle
② Beauty Joy
⑥ Patch Of Theta
③ Red Lion

Last 7 Runs & Priority	Number and Horse	Wgt.	Jockey	Win%	Draw	Trainer	Win%	Rtg.+/-	Age	Gear	Record	Trip
4 - 8 - 3 - 2 - 2 - 1 - 1	① CALIFORNIA SPANGLE	135	B Avdulla	6.0	⑥	A S Cruz	8.2	125-1	7	T	⑫⑧③⑥	②②◯①
3 - 5 - 7 - 5 - 2 - 3 - 7	② BEAUTY JOY	129	H Bowman	12	④	A S Cruz	8.2	119+2	8	T	⑥⑥⑦⑰	②②①⑤
8 - 9 - 8 - 2 - 3 - 3 - 1	③ RED LION	122	Z Purton	23	⑨	J Size	8.4	112-2	6		⑤④③⑫	⑤②②④
10- 7 -11- 2 - 5 - 4 - 1	④ TAJ DRAGON	120	C Y Ho	11	①	P C Ng	9.5	110-2	6		⑥③◯⑮	⑥③◯④
13- 3 - 7 - 6 - 9 - 6 - 8	⑤ HEALTHY HAPPY	115	M Chadwick	6.7	②	F C Lor	8.5	103-2	8	V T	⑤④③㉓	③③③⑨
1 - 3 - 2 - 1 - 2 - 1 - 3	⑥ PATCH OF THETA	115	K Teetan	7.9	⑦	K W Lui	9.8	98+9	5	X	⑤④④◯	④②①◯
4 - 3 - 1 - 7 - 3 - 7 - 3	⑦ DROMBEG BANNER	115	A Atzeni	7.4	⑪	P C Ng	9.5	96	6		⑤◯③⑩	④◯②④
3 - 8 -10- 5 - 1 - 1 - 3	⑧ CHIU CHOW SPIRIT	115	A Badel	4.6	③	K L Man	8.1	93+1	5	B T	③②⑤⑨	③②⑤⑦
5 - 1 - 1 - X - 2 - 2 - 1	⑨ GREEN N WHITE	115	M F Poon	8.9	⑧	P F Yiu	7.9	92	5		⑤④◯④	⑤③◯①
4 - 7 - 4 -10- 2 - 7 - 5	⑩ TOMODACHI KOKOROE	115	L Hewitson	3.8	⑩	D A Hayes	9.2	90-2	6	T	④④◯⑮	◯①◯◯
9 -13-10- 6 - 6 - 5 - 4	⑪ FANTASTIC TREASURE	115	M L Yeung	5.3	⑤	D A Hayes	9.2	86-2	7	B T	⑥③②㉓	③②①⑪

Likely Positions After First 300M

Pace:
Good To Fast in early section

Advantage For Closers
② BEAUTY JOY
⑧ CHIU CHOW SPIRIT

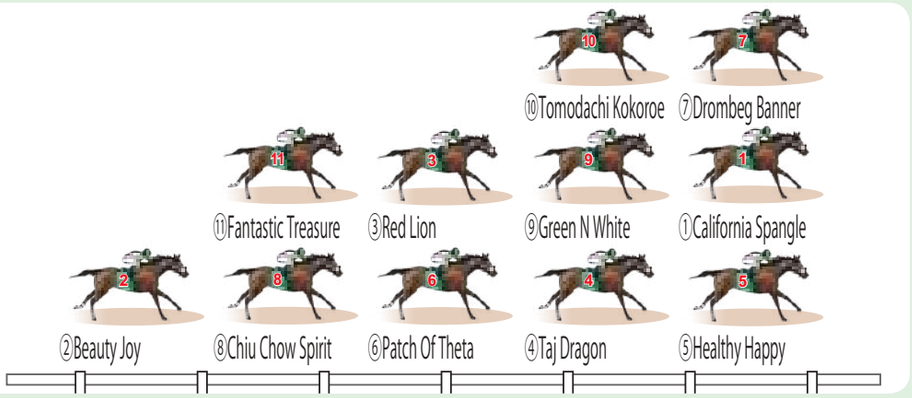

1 CALIFORNIA SPANGLE — B Avdulla 09 / A S Cruz 08

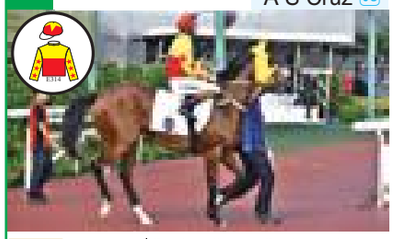

Ability	A
Condition	A+
Distance	1000-2000M
Other	ST

2 wins & two 2nd at this trip. Holds the highest rating in the field, key runner.

last 7 Run Nearest > ④⑧③②②①①

2 BEAUTY JOY — H Bowman 02 / A S Cruz 08

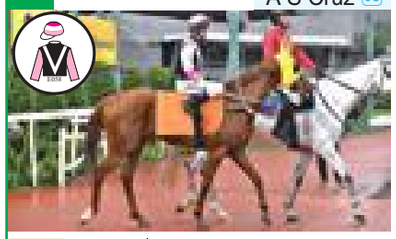

Ability	B+
Condition	A
Distance	1400-2000M
Other	ST

Come 3rd in a G1 race last time out. Facing weaker opponents, competitive.

last 7 Run Nearest > ③⑤⑦⑤②③⑦

3 RED LION — Z Purton 01 / J Size 11

Ability	B+
Condition	B+
Distance	1200-1600M
Other	

Although winless in 3 runs, been running close each time. Not to be overlooked.

last 7 Run Nearest > ⑧⑨⑧②③③①

4 TAJ DRAGON — C Y Ho 03 / P C Ng 01

Ability	B+
Condition	C
Distance	1000-1600M
Other	ST

Six-time winner at this trip, the highest in the field. But recent form average.

last 7 Run Nearest > ⑩⑦⑪②⑤④①

5 HEALTHY HAPPY — M Chadwick 08 / F C Lor 07

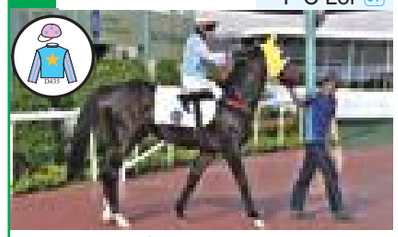

Ability	B+
Condition	B
Distance	1200-2000M
Other	ST

Come 3rd at the trip in first-up but shown declining form since. Not reliable.

last 7 Run Nearest > ⑬③⑦⑥⑨⑥⑧

6 PATCH OF THETA — K Teetan 06 / K W Lui 09

Ability	B
Condition	A+
Distance	1000-1600M
Other	ST

Delivered a win, a 2nd & a 3rd this term. In strong form to challenge top rivals.

last 7 Run Nearest > ①③②①②①③

7 DROMBEG BANNER — A Atzeni 07 / P C Ng 01

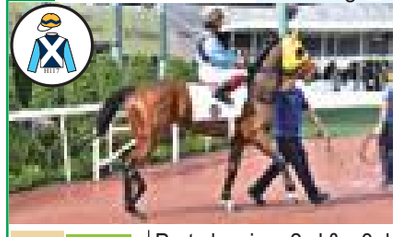

Ability	B
Condition	B+
Distance	1200-2000M
Other	ST

Posted a win, a 2nd & a 3rd at this trip. Has credentials to maintain top-3 finish.

last 7 Run Nearest > ④③①⑦③⑦③

8 CHIU CHOW SPIRIT — A Badel 14 / K L Man 13

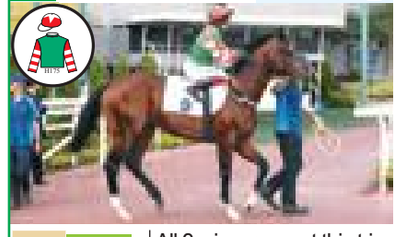

Ability	B
Condition	B+
Distance	1400-1600M
Other	ST

All 3 wins come at this trip. But this field seems too strong. Placing chance.

last 7 Run Nearest > ③⑧⑩⑤①①③

9 GREEN N WHITE — M F Poon 04 / P F Yiu 10

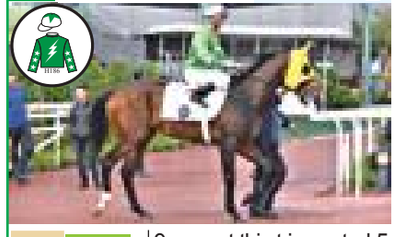

Ability	B-
Condition	B+
Distance	1200-1600M
Other	ST

9 runs at this trip posted 5 wins & three 2nd. Strong claims for top-3 finish.

last 7 Run Nearest > ⑤①①X②②①

10 TOMODACHI KOKOROE — L Hewitson 13 / D A Hayes 04

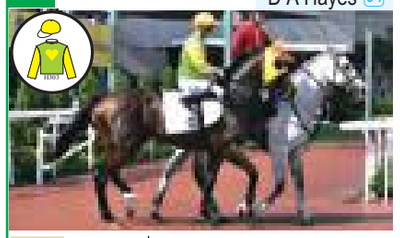

Ability	B-
Condition	B-
Distance	1000-1600M
Other	

Placed at this trip before but only in Class 2. Performs better on HV turf.

last 7 Run Nearest > ④⑦④⑩②⑦⑤

11 FANTASTIC TREASURE — M L Yeung 12 / D A Hayes 04

Ability	B-
Condition	C
Distance	1200-1800M
Other	ST

Winless last term. As a 7YO, ability declining. Difficult to be optimistic.

last 7 Run Nearest > ⑨⑬⑩⑥⑥⑤④

Post Time : 4:10

Race 8

GROUP 3 1400M (TURF)

Draw Strike Rate

Draw	1	2	3	4	5	6	7	8	9	10	11	12	13	14
Total	63	64	64	63	64	64	60	61	61	60	57	56	50	43
Strike Rate	32	25	27	22	31	34	23	15	18	23	19	25	12	9

Recent 3 seasons C course record

K W Lui

+

⑥PATCH OF THETA

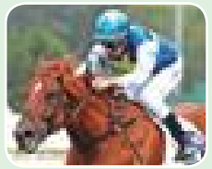

=

***i* FORM**

Best For C Track

100%

Strike Rate

②○○○

(1-2-3-L)

Shatin (Turf)

⑥ PATCH OF THETA	69%
① CALIFORNIA SPANGLE	63%
⑨ GREEN N WHITE	59%
③ RED LION	40%
⑦ DROMBEG BANNER	35%

1400m Distance

⑩ TOMODACHI KOKOROE	83%
⑥ PATCH OF THETA	81%
⑨ GREEN N WHITE	78%
① CALIFORNIA SPANGLE	67%
④ TAJ DRAGON	62%

Best Time

⑪ FANTASTIC TREASURE	1:20.28
⑨ GREEN N WHITE	1:20.34
① CALIFORNIA SPANGLE	1:20.49
⑦ DROMBEG BANNER	1:20.53
⑧ CHIU CHOW SPIRIT	1:20.71

Faster last 400m

⑪ FANTASTIC TREASURE	21.50
② BEAUTY JOY	21.71
① CALIFORNIA SPANGLE	21.99
③ RED LION	21.99
⑧ CHIU CHOW SPIRIT	22.03

+ Trump Card * Horse(s) with priority to run	Horse No.	Horse Name	Draw	Jockey / Trainer	(J. Rank) (T. Rank)	Rating / Weight	Distance & Starts (1-2-3-L)	Owner / Origin / Age	Last 3 records: Date Course Dist. Going Class	Jockey	Wt.	Trainer	Rtg.	Draw	Horse Wgt.	Running Position	Margins	Finished Time of Winner (Final Sectional Time)	Finished Time (Final Sectional Time) Fastest Final Sectional Time	Odds (Fav)	1st / 2nd / 3rd	comment
	1	CALIFORNIA SPANGLE	⑥	B Avdulla	09	125-1	Dist ②②○①	The Executors of the Estate of the late Howard Liang Yum Shing	20⑩24 ST 1200 gf G2	B Avdulla	135	ASC	126	③	1201	1 1 1 3	- 3	1.07.57 (22.36)	1.08.03 (22.82)	9.3	Ka Ying Rising / Helios Express / ▲	Kept On To 3rd
				A S Cruz	08	135+9	Starts ⑫⑧③⑥	IRE 7	17⑪24 ST 1200 g G2	B Avdulla	128	ASC	126	④	1198	4 4 4 8	- 6¾	1.07.43 (22.34)	1.08.50 (22.97)	10	Ka Ying Rising / Howdeepisyourlove	No Threat
									8⑫24 ST 1200 g G1	B Avdulla	126	ASC	126	②	1191	1 1 1 4	- 2	1.08.15 (22.50)	1.08.48 (22.83)	27	Ka Ying Rising / Helios Express	Little Dash
	2	BEAUTY JOY	④	H Bowman	02	119+2	Dist ②②①⑤	Eleanor Kwok Law Kwai Chun & Patrick Kwok Ho Chuen	3⑪24 ST 1800 gf G3	H Bowman	135	ASC	119	⑥	1033	11 11 11 7	- 3¼	1.46.41 (23.20)	1.46.93 (22.56)	10	Ensued / La City Blanche	Kept On
				A S Cruz	08	129+3	Starts ⑥⑥⑦⑰	AUS 8	17⑪24 ST 1600 g G2	M Chadwick	123	ASC	119	④	1048	7 7 9 5	- 3¼	1.32.82 (22.77)	1.33.35 (22.90)	27	Voyage Bubble / Chancheng Glory	Kept On
									8⑫24 ST 1600 g G1	B Avdulla	126	ASC	117	⑬	1036	13 14 14 3	- 1¾	1.33.34 (23.04)	1.33.62 (22.36)	101	Voyage Bubble / Soul Rush / ▲	Dashed To 3rd
	3	RED LION	⑨	Z Purton	01	112-2	Dist ⑤②②④	The Hon Ronald Arculli GBM GBS JP & Johanna K J Arculli BBS	13⑩24 ST 1600 gf G2	H Bowman	126	JS	116	⑦	1126	6 7 8 8	- 5¾	1.33.49 (22.39)	1.34.41 (22.79)	16	Galaxy Patch / Voyage Bubble	No Threat
				J Size	11	122-4	Starts ⑤④③⑫	IRE 6	17⑪24 ST 1600 g G2	H Bowman	123	JS	116	①	1129	6 8 8 9	- 5¾	1.32.82 (22.77)	1.33.76 (23.31)	35	Voyage Bubble / Chancheng Glory	Never Likely
									8⑫24 ST 1600 g G1	H Bowman	126	JS	114	⑫	1122	4 6 6 8	- 2½	1.33.34 (23.04)	1.33.74 (23.04)	110	Voyage Bubble / Soul Rush	Little Dash
	4	TAJ DRAGON	①	C Y Ho	03	110-2	Dist ⑥③○④	Stephanie Hung Yujie	20⑩24 ST 1200 gf G2	C Y Ho	122	PCN	113	⑦	1056	8 8 8 11	- 6¾	1.07.57 (22.36)	1.08.65 (22.84)	52	Ka Ying Rising / Helios Express	No Threat
				P C Ng	01	120-6	Starts ⑥③○⑮	IRE 6	17⑪24 ST 1600 g G2	A Atzeni	123	PCN	113	③	1042	3 5 6 7	- 4¾	1.32.82 (22.77)	1.33.57 (23.28)	88	Voyage Bubble / Chancheng Glory	No Threat
									8⑫24 ST 1600 g G1	A Atzeni	126	PCN	112	⑨	1056	12 11 10 10	- 4¾	1.33.34 (23.04)	1.34.09 (23.11)	196	Voyage Bubble / Soul Rush	Never Likely
	5	HEALTHY HAPPY	②	M Chadwick	08	103-2	Dist ③③③⑨	Sin Tung Hing, Sin Yuk Lok & Sin Yuk San	23⑥24 ST 1400 gf G3	K C Leung	119	FCL	108	⑦	1159	4 2 2 7	- 9	1.21.77 (23.31)	1.23.23 (24.69)	34	Mugen / California Spangle	No Dash
				F C Lor	07	115-20	Starts ⑤④③㉓	AUS 8	22⑨24 ST 1400 gy G3	M Chadwick	129	FCL	105	⑥	1133	2 1 1 3	- 2¼	1.22.74 (23.39)	1.23.09 (23.74)	20	The Golden Scenery / Taj Dragon / ▲	Kept On Well
									24⑪24 ST 1600 gf 2 (105-80)	A Badel	135	FCL	105	⑫	1166	5 2 2 13	- 12	1.33.34 (22.94)	1.35.26 (24.70)	69	Patch Of Theta / Voyage Samurai	No Threat
	6	PATCH OF THETA	⑦	K Teetan	06	98+9	Dist ④②①○	Angela Yeung Kit Ming	1⑩24 ST 1400 gf 2 (100-80)	C Y Ho	122	KWL	86	④	1196	4 6 4 2	- HD	1.21.41 (22.83)	1.21.44 (22.58)	2.8	Drombeg Banner / ▲ / Sunlight Power	Just Missed
				K W Lui	09	115-4	Starts ⑤④④○	AUS 5	20⑩24 ST 1600 gf 2 (100-80)	H Bowman	129	KWL	89	⑫	1199	4 5 3 3	- 1¾	1.33.76 (23.47)	1.34.03 (23.46)	2.9	Karma / Helene Feeling / ▲	Dashed To 3rd
									24⑪24 ST 1600 gf 2 (105-80)	K C Leung	119	KWL	89	②	1204	3 4 3 1	+ 2¼	1.33.34 (22.94)	1.33.34 (22.74)	4.8	▲ / Voyage Samurai / Sunlight Power	Dashed To Win
	7	DROMBEG BANNER	⑪	A Atzeni	07	96	Dist ④○②④	Clement Ma Kang Ching, Josiah Ma Pok Man & David Ma Yeuk Lai	1⑩24 ST 1400 gf 2 (100-80)	A Atzeni	125	PCN	89	③	1107	1 1 1 1	+ HD	1.21.41 (22.83)	1.21.41 (22.83)	21	▲ / Patch Of Theta / Sunlight Power	Just Won
				P C Ng	01	115-13	Starts ⑤○③⑩	IRE 6	9⑪24 ST 1400 gf 2 (105-80)	A Atzeni	125	PCN	95	③	1110	1 1 1 3	- 1¼	1.20.34 (23.12)	1.20.53 (23.31)	18	Green N White / Packing Hermod / ▲	Dashed To 3rd
									8⑫24 ST 1400 g 2 (105-80)	A Atzeni	128	PCN	96	⑭	1116	1 1 1 4	- ¾	1.21.29 (22.80)	1.21.42 (22.93)	9.6	Packing Hermod / Rubylot	Caught 100m
	8	CHIU CHOW SPIRIT	③	A Badel	14	93+1	Dist ③②⑤⑦	Charlie Lam Leung Seng & Michael Lam Yau Keng	20⑩24 ST 1600 gf 2 (100-80)	A Badel	133	KLM	93	③	1203	9 8 8 10	- 5¼	1.33.76 (23.47)	1.34.59 (23.78)	12	Karma / Helene Feeling	Roarer
				K L Man	13	115-9	Starts ③②⑤⑨	AUS 5	9⑪24 ST 1400 gf 2 (105-80)	K C Leung	123	KLM	93	⑪	1194	7 5 7 8	- 3	1.20.34 (23.12)	1.20.83 (23.01)	62	Green N White / Packing Hermod	No Threat
									8⑫24 ST 1400 g 2 (105-80)	K C Leung	124	KLM	92	⑥	1199	14 12 11 3	- ¾	1.21.29 (22.80)	1.21.41 (22.40)	20	Packing Hermod / Rubylot / ▲	Blocked 400m
	9	GREEN N WHITE	⑧	M F Poon	04	92	Dist ⑤③○①	Green and White Racing Syndicate	20⑩24 ST 1400 gf 3 (80-60)	H Bowman	134	PFY	76	⑧	1183	9 9 9 1	+ 1¾	1.21.48 (23.03)	1.21.48 (22.55)	4.8	▲ / Sky Trust / Prestige Always	Dashed To Win
				P F Yiu	10	115-5	Starts ⑤④○④	AUS 5	9⑪24 ST 1400 gf 2 (105-80)	2 M F Poon	115	PFY	84	②	1199	5 7 5 1	+ 1¼	1.20.34 (23.12)	1.20.34 (22.52)	6.8	▲ / Packing Hermod / Drombeg Banner	Kept On To Win
									24⑪24 ST 1600 gf 2 (105-80)	2 M F Poon	122	PFY	92	④	1195	7 6 6 5	- 3	1.33.34 (22.94)	1.33.83 (22.99)	6.0	Patch Of Theta / Voyage Samurai	Little Dash
	10	TOMODACHI KOKOROE	⑩	L Hewitson	13	90-2	Dist ○①○○	Tak Sum Syndicate	27⑩24 HV 1200 g 2 (100-80)	K Teetan	132	DAH	94	⑫	1202	4 4 3 4	- ¾	1.09.31 (23.55)	1.09.45 (23.49)	27	Copartner Prance / Lucky Encounter	Kept On Well
				D A Hayes	04	115-12	Starts ④④○⑮	AUS 6	9⑪24 ST 1000 g 2 (100-80)	K Teetan	131	DAH	94	⑥	1220	6 6 7	- 5¼	0.56.36 (22.19)	0.57.21 (22.72)	13	Magic Control / Wunderbar	No Threat
									1⑫24 ST 1200 ag 2 (100-80)	Z Purton	127	DAH	92	⑦	1223	4 4 7 4	- 2¾	1.08.37 (23.17)	1.08.82 (23.10)	16	Sing Dragon / Full Credit	Kept On Well
	11	FANTASTIC TREASURE	⑤	M L Yeung	12	86-2	Dist ③②①⑪	Ken Leung Woon Kin & Leung Kwun	16③24 ST 1400 g 2 (100-80)	2 C L Chau	129	DAH	94	⑩	1207	10 10 10 10	- 4½	1.21.42 (22.97)	1.22.13 (22.96)	27	Young Champion / Blue Marlin	Blood In Trachea
				D A Hayes	04	115-10	Starts ⑥③②㉓	AUS 7	28④24 ST 1400 y 2 (105-80)	M L Yeung	127	DAH	92	⑧	1177	11 13 13 13	- 15	1.22.33 (23.95)	1.24.75 (25.29)	29	Supreme Lucky / Wonder Kit	Never Likely
									15⑫24 ST 1000 g 2 (90-65)	10 P N Wong	135	DAH	88	①	1193	10 10 9	- 9½	0.55.90 (22.06)	0.57.44 (22.88)	65	Stellar Express / I Give	No Threat

Front Runner

Middle Place

Dash

Post Time : 4:45

Race 9

CLASS 3 1200M (TURF)

2nd Treble 1st Leg
Six Up 4th Leg
4th Double Trio 2nd Leg

iTIPS

② Chateauneuf
⑤ Majestic Express
④ Liveandletlive
⑥ Sunnyvale

Last 7 Runs & Priority	Number and Horse	Wgt.	Jockey	Win%	Draw	Trainer	Win%	Rtg.+/-	Age	Gear	Record	Trip
14-11- 5 -11- 8 - 1 - 1	* ① WONDERSTAR	135	L Ferraris	12	⑨	P C Ng	9.5	76-2	5	B	○○○⑤	○○○③
7 - 6 - 1 - 2 - 5 - X - 3	* ② CHATEAUNEUF	128	K Teetan	7.9	⑤	D A Hayes	9.2	69	4	B T	②①①⑤	①○○①
10- 8 -10-10-11- 8 - 1	③ EIGHTY LIGHT YEARS	128	K De Melo	5.3	⑦	T P Yung	4.0	69-2	6	B T	②③②⑩	②②①⑧
3 - 1 - 1 - 5 - 8 - 7 - 5	④ LIVEANDLETLIVE	123	3 Y L Chung	4.5	⑧	A S Cruz	8.2	67	4	T1	○○○○	○○○○
3 - 4 - 1 - 4 - 2 -10-12	⑤ MAJESTIC EXPRESS	125	B Avdulla	6.0	⑩	J Size	8.4	66+1	4	E	①①①⑥	①○①②
1 - 6 - 1 - 3 - 4 - 6	⑥ SUNNYVALE	125	M Chadwick	6.7	⑫	W Y So	6.5	66	4		○○○○	○○○○
11- 6 - 1 - 6 -10- 4 - 3	⑦ SWEET BRIAR	125	L Hewitson	3.8	③	K W Lui	9.8	66	6	V T	③①⑤⑨	②○○②
12- 4 - 7 - 1	⑧ HALO OF SUCCESS	124	A Atzeni	7.4	⑪	D Eustace	9.1	65	4	H- X T1	○○○①	○○○①
2 - 7 - 3 - 2	⑨ REZEKI	124	M F Poon	8.9	⑥	D J Hall	6.1	65	4		○○○○	○○○○
11- 1 - 4	+ ⑩ RUN RUN SMART	122	H Bentley	4.9	②	F C Lor	8.5	63	3	T	○○○①	○○○○
4 - 1 - 2 - 2 - 3 - 2 - 4	⑪ STORMING DRAGON	122	Z Purton	23	①	J Richards	3.4	63	4	V T	①④②②	○○②○
13-10-12- 8 -10- 4 - 2	⑫ HARMONY FIRE	110	10 P N Wong	7.6	④	D J Whyte	4.5	61-2	7	A- X2 T-	④⑥③23	○○○②
Stand-by Starter :												
13-10- 3 - 3 - 1 - 4 - 3	R ALSONSO	123	-	-	-	M Newnham	15	64-1	4	A	○○①②	○○①①

Likely Positions After First 300M

Pace:
Good in early section

No Disadvantage For Any Runner

⑥ SUNNYVALE
⑪ STORMING DRAGON

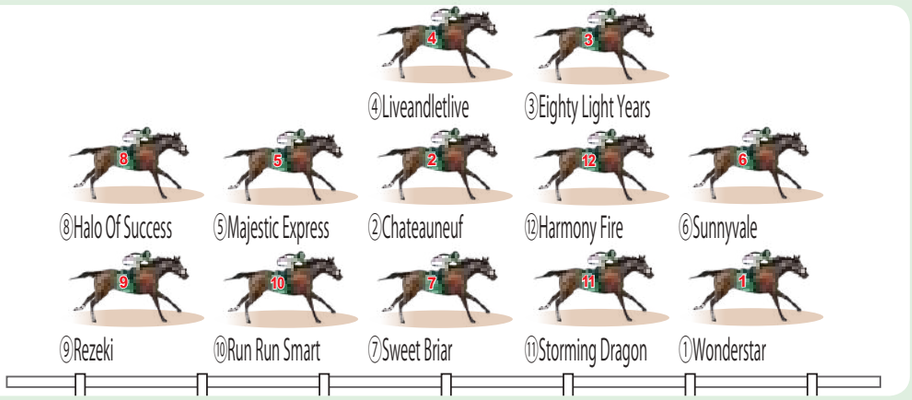

1 WONDERSTAR — L Ferraris 05 / P C Ng 01

Ability: B+
Condition: C
Distance: 1000-1200M
Other:
Ran poorly at this trip in last race. Still in adaptation. Unlikely to improve soon.
last 7 Run Nearest > ⑭ ⑪ ⑤ ⑪ ⑧ 1 1

2 CHATEAUNEUF — K Teetan 06 / D A Hayes 04

Ability: B
Condition: A+
Distance: 1000-1400M
Other:
1 win & one 2nd at HV 1200m earlier. After a brief break, form sharpened again.
last 7 Run Nearest > ⑦ ⑥ 1 2 ⑤ X 3

3 EIGHTY LIGHT YEARS — K De Melo 18 / T P Yung 21

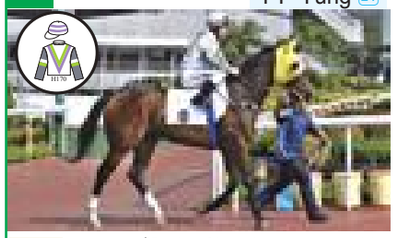

Ability: B
Condition: B-
Distance: 1200-1400M
Other:
Both of its wins come at this trip. But been out of form and still in adjustment.
last 7 Run Nearest > ⑩ ⑧ ⑩ ⑩ ⑪ ⑧ 1

4 LIVEANDLETLIVE — Y L Chung 15 / A S Cruz 08

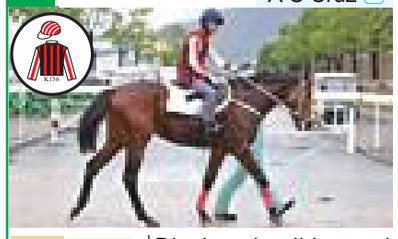

Ability: B+
Condition: B+
Distance: 1200-1400M
Other:
Displayed solid speed & maturity in gate trials. Debuts with top-3 potential.
last 7 Run Nearest > 3 1 1 5 8 7 5

5 MAJESTIC EXPRESS — B Avdulla 09 / J Size 11

Ability: B
Condition: A
Distance: 1000-1200M
Other: ST
Posted a win in Class 4 at this trip. Form in Class 3 encouraging. Worth respect.
last 7 Run Nearest > 3 ④ 1 ④ 2 ⑩ ⑫

6 SUNNYVALE — M Chadwick 08 / W Y So 14

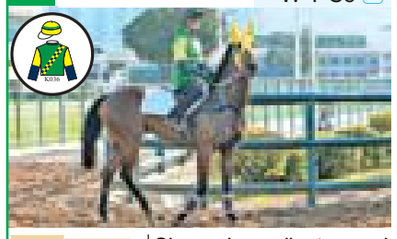

Ability: B+
Condition: B+
Distance: 1200-1400M
Other:
Showed excellent speed in gate trials. Debuts with strong claims for top spot.
last 7 Run Nearest > 1 6 1 3 4 6

7 SWEET BRIAR — L Hewitson 13 / K W Lui 09

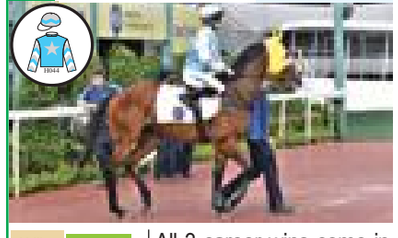

Ability: B
Condition: C
Distance: 1000-1600M
Other: ST
All 3 career wins come in Class 4. Step up to Class 3 disadvantage. Not reliable.
last 7 Run Nearest > ⑪ ⑥ 1 ⑥ ⑩ ④ 3

8 HALO OF SUCCESS — A Atzeni 07 / D Eustace 18

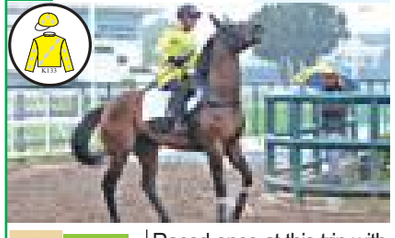

Ability: B
Condition: C
Distance: 1000-1200M
Other:
Raced once at this trip with no impact. Needs further racing experience to excel.
last 7 Run Nearest > ⑫ 4 7 1

9 REZEKI — M F Poon 04 / D J Hall 15

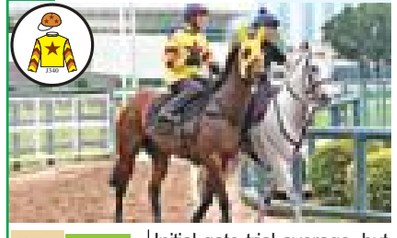

Ability: B
Condition: B-
Distance: 1200-1400M
Other:
Initial gate trial average, but recently improved. Debuting to gain experience.
last 7 Run Nearest > 2 7 3 2

10 RUN RUN SMART — H Bentley 16 / F C Lor 07

Ability: B
Condition: C
Distance: 1000-1200M
Other:
Had a warm-up at 1000m but shown slow progress since. Still in adaptation.
last 7 Run Nearest > ⑪ 1 4

11 STORMING DRAGON — Z Purton 01 / J Richards 20

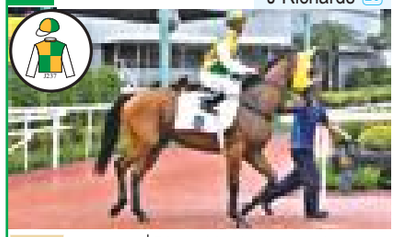

Ability: B
Condition: B+
Distance: 1200-1400M
Other:
Placed in 4 consecutive runs in Class 4 earlier. Recently finished 4th in Class 3.
last 7 Run Nearest > ④ 1 2 2 3 2 ④

12 HARMONY FIRE — P N Wong 17 / D J Hyte 16

Ability: B-
Condition: C
Distance: 1000-1200M
Other:
All 4 wins came at HV 1000m. Unsuccessful in 2 runs at this trip. Dim chances.
last 7 Run Nearest > ⑬ ⑩ ⑫ ⑧ ⑩ ④ 2

R ALSONSO — M Newnham 02

Ability: B
Condition: B
Distance: 1200-1400M
Other:
Still adapting, with only moderate progress in form. Best watched for now.
last 7 Run Nearest > ⑬ ⑩ 3 3 1 4 3

Post Time : 4:45

Race 9

CLASS 3 1200M (TURF)

Draw Strike Rate

Draw	①	②	③	④	⑤	⑥	⑦	⑧	⑨	⑩	⑪	⑫
Total	49	50	50	50	50	49	49	49	49	47	43	41
Strike Rate	47	28	30	22	20	18	27	29	22	32	26	10

Recent 3 seasons C course record

B Avdulla

+

⑤MAJESTIC EXPRESS

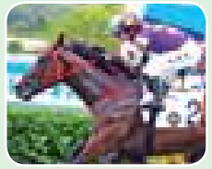

=

***i* FORM**

Jockey & Horse co-op.

50%

Strike Rate

①◯①②

(1-2-3-L)

Shatin (Turf)	
⑪ STORMING DRAGON	40%
⑦ SWEET BRIAR	30%
⑤ MAJESTIC EXPRESS	29%
③ EIGHTY LIGHT YEARS	27%
② CHATEAUNEUF	25%

1200m Distance	
⑥ SUNNYVALE	100%
⑨ REZEKI	56%
⑪ STORMING DRAGON	50%
⑦ SWEET BRIAR	44%
② CHATEAUNEUF	43%

Best Time	
③ EIGHTY LIGHT YEARS	1:08.98
① WONDERSTAR	1:09.02
⑦ SWEET BRIAR	1:09.04
⑤ MAJESTIC EXPRESS	1:09.09
R ALSONSO	1:09.27

Faster last 400m	
⑤ MAJESTIC EXPRESS	21.90
⑦ SWEET BRIAR	22.24
③ EIGHTY LIGHT YEARS	22.36
R ALSONSO	22.79
① WONDERSTAR	22.95

+ Trump Card * Horse(s) with priority to run	Horse No.	Horse Name	Draw	Jockey / Trainer	(J. Rank) (T. Rank)	Rating / Weight	Distance & Starts (1-2-3-L)	Owner / Origin / Age	Last 3 records: Date Course Dist. Going Class	Jockey	Wt.	Trainer	Rtg.	Draw	Horse Wgt.	Running Position	Margins	Finished Time of Winner (Final Sectional Time)	Finished Time (Final Sectional Time) Fastest Final Sectional Time	Odds (Fav)	1st / 2nd / 3rd	comment
	1	WONDERSTAR	⑨	L Ferraris / P C Ng	05 / 01	76-2 / 135	Dist ◯◯◯③ Starts ◯◯◯⑤	Great Fund Syndicate / AUS / 5	9⑪24 ST 1200 gf 3 (80-60) 24⑪24 ST 1200 ag 3 (80-60) 8⑫24 ST 1200 g 3 (80-60)	L Ferraris L Ferraris K Teetan	135 135 135	PCN PCN PCN	80 80 78	⑫ ② ⑫	1212 1215 1210	1 1 1 **5** - 3 2 2 2 **11** - 16¼ 3 3 3 **14** - 11	1.08.55 (23.38) 1.08.12 (22.94) 1.08.78 (23.21)	1.09.02 (23.85) 1.10.71 (25.45) 1.10.53 (24.72)	**126** **13** **65**	Savvy Brilliant / Super Infinity Self Improvement / Must Go Divano / King Profit	Faded 100m Faded 300m Faded 300m
	2	CHATEAUNEUF	⑤	K Teetan / D A Hayes	06 / 04	69 / 128+2	Dist ①◯◯① Starts ②①①⑤	Robert Ng Chee Siong / AUS / 4	9⑩24 HV 1200 g 3 (80-60) 6⑪24 HV 1200 g 3 (80-60) 4⑫24 HV 1200 g 3 (80-60)	K Teetan K Teetan J Mcdonald	117 124 126	DAH DAH DAH	61 69 69	① ⑩ ④	1168 1202 1210	3 3 3 **1** + 1¾ 9 9 9 **6** - 1¾ 5 5 7 **7** - 4¼	1.09.94 (23.39) 1.09.51 (23.63) 1.09.50 (23.01)	1.09.94 (23.15) 1.09.81 (23.13) 1.10.17 (23.28)	**2.3** **7.8** **4.0**	▲ / Scotch Tycoon / Wings Of War Brave Star / Goko Win Aurora Lady / Kyrus Dragon	Easy Win Kept On Block 4-200m
	3	EIGHTY LIGHT YEARS	⑦	K De Melo / T P Yung	18 / 21	69-2 / 128+10	Dist ②②①⑧ Starts ②③②⑩	Zhao Guoming & Xiao Bing / AUS / 6	1⑩24 ST 1200 gf 3 (80-60) 17⑪24 ST 1200 g 3 (80-60) 8⑫24 ST 1200 g 3 (80-60)	2 C L Chau 10 P N Wong 10 P N Wong	132 128 128	TPY TPY TPY	75 73 71	⑧ ⑤ ④	1251 1261 1264	6 6 6 **10** - 9¾ 3 3 4 **8** - 6 9 9 8 **10** - 6	1.08.44 (22.92) 1.08.81 (23.05) 1.08.78 (23.21)	1.11.02 (24.10) 1.09.79 (23.75) 1.09.73 (23.44)	**58** **52** **54**	Packing Power / Glory Elite Young Superstar / Victory Sky Divano / King Profit	Never Likely Faded 200m Kept On
	4	LIVEANDLETLIVE	⑧	3 Y L Chung / A S Cruz	15 / 08	67 / 123	Dist ◯◯◯◯ Starts ◯◯◯◯	Connie Siu Kim Ying / IRE / 4	21⑤24 GB 1668 g - 8⑥24 GB 1634 g - 13⑦24 GB 1600 g -	L Edmunds L Edmunds L Edmunds	132 133 125	- - -	② ④ ⑧	- - -	- - - **1** + 3½ - - - **1** + ½ - - - **3** - 2¼	1.45.49 3yo Cl.5 0-75 hcp 1.43.90 3yo Cl.4 0-85 hcp 1.38.23 3yo Cl.2 0-100 hcp		**3.8** **4.0** **9.0**	▲ / Great Chieftain / Worrals ▲ / Crown Estate / Christian David First Conquest / Treasure Time / ▲	Nottingham Haydock Newmarket (July)
	5	MAJESTIC EXPRESS	⑩	B Avdulla / J Size	09 / 11	66+1 / 125+2	Dist ①◯①② Starts ①①①⑥	Larry Yung Chi Kin / AUS / 4	20⑩24 ST 1200 gf 4 (60-40) 3⑪24 ST 1200 gf 3 (80-60) 15⑫24 ST 1200 g 3 (80-60)	B Avdulla B Avdulla B Avdulla	135 123 123	JS JS JS	59 65 65	⑫ ② ①	1223 1232 1226	13 13 10 **1** + SH 7 7 6 **4** - 3¼ 8 8 7 **3** - 1	1.09.09 (23.11) 1.08.81 (22.57) 1.09.61 (22.30)	1.09.09 (22.27) 1.09.34 (22.66) 1.09.77 (21.90)	**20** **5.4** **5.3**	▲ / Super Legends / Spicy Spangle Glory Elite / Lady's Choice Swift Ascend / Meowth / ▲	Dashed To Win Kept On Kept On To 3rd
	6	SUNNYVALE	⑫	M Chadwick / W Y So	08 / 14	66 / 125	Dist ◯◯◯◯ Starts ◯◯◯◯	Lau Hing Fai / NZ / 4	1④24 NZ 1200 g - 27④24 NZ 1340 h - 11⑤24 NZ 1400 s -	T Moodley L Allpress A Goindasamy	120 126 129	- - -	⑤ ⑦ ④	- - -	- - - **1** + ½ - - - **6** - 10½ - - - **1** +NSE	1.11.85 3yo mdn 1.23.63 3yo SW&P 1.25.01 BM 65 hcp		**4.2** **8.4** **9.1**	▲ / Tiny Diamond / Bay Express Lantern Way / Loch Katrine ▲ / Tiny Diamond / Tokyo Hot Night	Otaki Wanganui Pukekura
	7	SWEET BRIAR	③	L Hewitson / K W Lui	13 / 09	66 / 125+3	Dist ②◯◯② Starts ③①⑤⑨	Sammy To Ping Kwan & Cheng Shenn / NZ / 6	18⑨24 HV 1200 g 4 (60-40) 16⑩24 HV 1200 gf 3 (80-60) 8⑫24 ST 1400 g 3 (80-60)	L Hewitson L Hewitson C Y Ho	135 123 122	KWL KWL KWL	60 66 66	④ ① ⑦	1100 1088 1089	5 5 5 **1** + ½ 5 5 5 **6** - ¾ 3 3 4 **11** - 5¾	1.10.09 (23.96) 1.09.65 (23.58) 1.21.52 (22.91)	1.10.09 (23.12) 1.09.79 (23.36) 1.22.44 (23.55)	**5.2** **3.6** **37**	▲ / Smart Fighter / Tactical Command Kyrus Dragon / Gustosisimo Markwin / Charming Legend	Easy Win Little Dash Blocked 400m
	8	HALO OF SUCCESS	⑪	A Atzeni / D Eustace	07 / 18	65 / 124+2	Dist ◯◯◯① Starts ◯◯◯①	Patrick Law Fu Yuen, Edward Ho Ka Yuen & Jack Chan Hoi / AUS / 4	21⑩23 AUS 1200 g L 23⑫23 AUS 1000 g - 8⑫24 ST 1200 g 3 (80-60)	J McDonald D McMonagle A Atzeni	123 128 122	- - DJE	⑦ ① ⑪	- - 1136	- - - **7** - 3½ - - - **4** - 4 8 8 7 **12** - 7	1.10.29 GOTHIC S. - 3yo 0.57.98 3yo BM 70 hcp 1.08.78 (23.21)	1.09.91 (23.62)	**3.6** **1.8** **21**	Arkansaw Kid / Facile Gitalong / Links Divano / King Profit	Caulfield Moonee Valley Kept On
	9	REZEKI	⑥	M F Poon / D J Hall	04 / 15	65 / 124	Dist ◯◯◯◯ Starts ◯◯◯◯	Joyce Lee Kwai Sheung, Irene Pong Oi Lin & Chan Shun Kuen / NZ / 4	9⑨23 NZ 1200 s L 30⑨23 NZ 1400 h G2 9⑪23 NZ 1200 s -	K Asano K Asano M McNab	126 126 127	- - -	⑦ ① ③	- - -	- - - **3** - 2¾ - - - **7** - 13¼ - - - **2** - NSE	1.11.05 SIR COLIN MEADS TROPHY - 3yo 1.27.19 HAWKE'S BAY GUINEAS - 3yo 1.12.92 3yo mdn		**22** **19** **2.1**	Tokyo Tycoon / Burn To Shine / ▲ Lantern Way / Solidify Tanganyika / ▲ / Blondie	Hastings Hastings Taupo
+	10	RUN RUN SMART	②	H Bentley / F C Lor	16 / 07	63 / 122+6	Dist ◯◯◯◯ Starts ◯◯◯①	Red Horse Syndicate / IRE / 3	16⑤24 GB 1200 g - 15⑥24 GB 1215 g - 1⑫24 ST 1000 g 3 (80-60)	O Murphy H Doyle A Atzeni	133 133 116	- - FCL	⑩ ⑧ 63	- - ③	- - 1106	- - - **4** - 4¾ - - - **1** + 1¾ 11 13 **11** - 4½	1.12.92 2yo Cl.2 novice 1.18.08 2yo Cl.2 novice 0.56.71 (22.92)	0.57.41 (22.78)	**8.5** **4.3** **72**	Andesite / Yah Mo Be There ▲ / The Flying Seagull / Thecoffeepoddotco Healthy Healthy / Stellar Express	York Chester No Threat
	11	STORMING DRAGON	①	Z Purton / J Richards	01 / 20	63 / 122+2	Dist ◯◯②◯ Starts ①④②②	Kowloon Tong Club Syndicate / AUS / 4	6⑪24 HV 1200 g 4 (60-40) 20⑪24 HV 1200 gy 4 (60-40) 4⑫24 HV 1200 g 3 (80-60)	Z Purton J Mcdonald R King	130 134 120	JR JR JR	55 57 63	② ⑤ ⑧	1211 1198 1218	6 6 5 **2** - SH 5 5 5 **1** + ½ 7 7 6 **4** - 3¼	1.09.66 (23.70) 1.09.81 (23.49) 1.09.50 (23.01)	1.09.68 (23.08) 1.09.81 (22.85) 1.10.03 (23.18)	**1.8** **2.1** **10**	Beauty Destiny / ▲ / Lean Master ▲ / Affirm / Spicy Spangle Aurora Lady / Kyrus Dragon	Just Missed Dashed To Win Little Dash
	12	HARMONY FIRE	④	10 P N Wong / D J Whyte	17 / 16	61-2 / 110+2	Dist ◯◯◯② Starts ④⑥③㉓	Augustine Wong Ho Ming / AUS / 7	30⑩24 HV 1200 g 3 (80-60) 24⑪24 ST 1200 ag 3 (80-60) 22⑫24 ST 1200 g 3 (80-60)	H Bentley 10 P N Wong 10 P N Wong	127 120 118	DJW DJW DJW	67 65 63	⑥ ③ ⑫	1096 1105 1100	5 5 6 **12** - 7¾ 4 4 6 **10** - 10¾ 1 1 2 **13** - 5¾	1.09.67 (23.71) 1.08.12 (22.94) 1.09.29 (22.16)	1.10.90 (24.42) 1.09.84 (24.30) 1.10.22 (23.09)	**80** **42** **107**	Sugar Sugar / Swift Ascend Self Improvement / Must Go Divano / Lifeline Express	No Threat Faded 300m Faded 200m
	R	ALSONSO		M Newnham	02	64-1 / 123+2	Dist ◯◯①① Starts ◯◯①②	Zhang Yuesheng / AUS / 4	3⑪24 ST 1200 gf 3 (80-60) 24⑪24 ST 1400 gf 3 (80-60) 22⑫24 ST 1200 g 3 (80-60)	H Bentley J Mcdonald L Ferraris	124 122 121	MN MN MN	66 66 65	① ⑭ ⑥	1181 1175 1180	3 3 3 **3** - 2¾ 7 7 7 **10** - 5¼ 8 8 12 **13** - 7¾	1.08.81 (22.57) 1.21.37 (23.72) 1.08.77 (23.31)	1.09.27 (22.79) 1.22.21 (23.92) 1.10.00 (23.62)	**5.5** **6.0** **11**	Glory Elite / Lady's Choice / ▲ Charming Legend / Glorious Success Lady's Choice / Goko Win	Kept On Well No Threat Checked 400m

Front Runner
Middle Place
Dash

Post Time : 5:20

Race 10

CLASS 3 1200M (TURF)

2nd Treble 2nd Leg
Six Up 5th Leg
5th Double Trio 1st Leg

iTIPS

⑤ Romantic Son
⑥ Endued
⑩ Lifeline Express
① Dancing Code

Last 7 Runs & Priority	Number and Horse	Wgt.	Jockey	Win%	Draw	Trainer	Win%	Rtg.+/-	Age	Gear	Record	Trip
7 - 5 -10- 4 - 5 - 7 - 4	① DANCING CODE	128	7 E C W Wong	3.5	①	C Fownes	8.7	78-2	6	B T	②③②⑩	○①○①
7 - 6 - 7 - 1 - 1 - 2 - 1	② KING MILES	129	C Y Ho	11	⑫	K W Lui	9.8	72-1	4		③①○⑤	①①○②
11- 7 - 2 - 3 -22- 2 - 9	+ ③ MATTERS MOST	124	H Bentley	4.9	④	C S Shum	11	67-2	4	T	○○○②	○○○①
7 - 9 - 2 - 8 - 7 - 2 - 7	④ PRAWNS ELEVEN	124	M F Poon	8.9	⑦	M Newnham	15	67-2	5	X T	①②○⑩	①①○⑧
4 -12- 2 - 1	⑤ ROMANTIC SON	123	Z Purton	23	⑩	D A Hayes	9.2	66	4		○①○②	○○○①
10- 5 - 1 - 5 - 3	* ⑥ ENDUED	121	B Avdulla	6.0	⑥	J Richards	3.4	64	3	A T	○○○②	○○○②
6 - 1 - 3 - 2 - 5 - 3 - 6	⑦ KNOW AT HEART	121	M Chadwick	6.7	⑤	W Y So	6.5	64	4		○○○①	○○○①
1 - 5 - 3	+ ⑧ TELL ME MORE	121	K Teetan	7.9	②	P C Ng	9.5	64	4	N1 T1	○○○○	○○○○
1 - 7 - 2 - 7	⑨ UP WITH CHARM	121	A Pouchin	1.8	③	D J Whyte	4.5	64	4		○○○○	○○○○
2 - 7 - 3 - 2 - 6 - 3 - 1	⑩ LIFELINE EXPRESS	120	A Atzeni	7.4	⑪	J Size	8.4	63+2	4	E	①④③④	①③②③
4 - 8 -10-12-12-11-13	⑪ BEAUTY GLORY	116	3 Y L Chung	4.5	⑧	A S Cruz	8.2	62-1	7	A T	④②④㊱	○○②①
14- 8 - 1 - 3	* ⑫ LUCKY COMBINATION	119	M L Yeung	5.3	⑨	F C Lor	8.5	62-2	4	B	○○○②	○○○○
Stand-by Starter :												
13-10- 3 - 3 - 1 - 4 - 3	R ALSONSO	121	-	-	-	M Newnham	15	64-1	4	A	○○①②	○○①①

Likely Positions After First 300M

Pace:
Good in early section

No Disadvantage For Any Runner

⑤ ROMANTIC SON
⑨ UP WITH CHARM

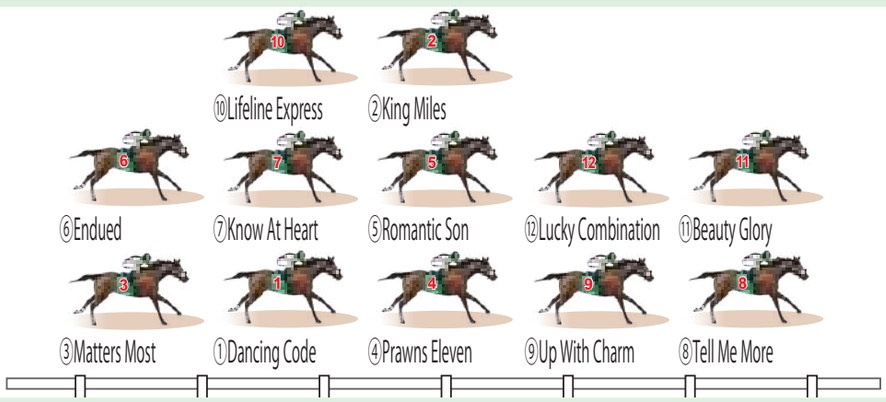

1 DANCING CODE — E C W Wong 19 / C Fownes 05

Ability	B+
Condition	B+
Distance	1000-1600M
Other	

Recently dropped in class & shown signs of recovery, ready to offense now.

last 7 Run Nearest > ⑦ ⑤ ⑩ ④ ⑤ ⑦ ④

2 KING MILES — C Y Ho 03 / K W Lui 09

Ability	B
Condition	B
Distance	1200-1400M
Other	ST

Employing front-running tactics to lose 3 runs at ST 1400m. Better after a break.

last 7 Run Nearest > ⑦ ⑥ ⑦ ❶ ❶ ❷ ❶

3 MATTERS MOST — H Bentley 16 / C S Shum 03

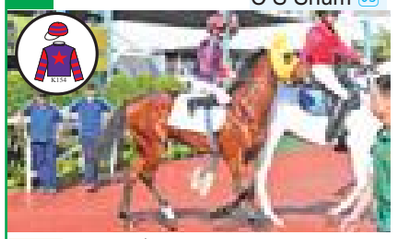

Ability	B
Condition	C
Distance	1000-1200M
Other	

Unremarkable in 2 last 2 runs. Likely aiming for rating drop in frequent racings.

last 7 Run Nearest > ⑪ ⑦ 2 3 22 2 9

4 PRAWNS ELEVEN — M F Poon 04 / M Newnham 02

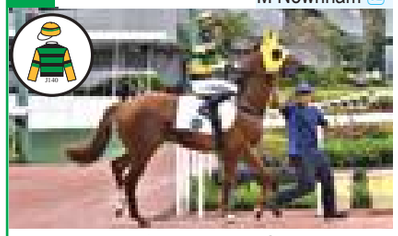

Ability	B
Condition	B-
Distance	1000-1200M
Other	ST

In last week's HV 1200m race, finished poorly despite proper positioning.

last 7 Run Nearest > ⑦ ⑨ ❷ ⑧ ⑦ ❷ ⑦

5 ROMANTIC SON — Z Purton 01 / D A Hayes 04

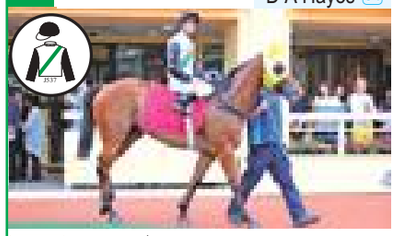

Ability	B+
Condition	A+
Distance	1000-1200M
Other	

Finished a close 4th at this trip in last run. Well primed for a stronger finish.

last 7 Run Nearest > ④ ⑫ ❷ ❶

6 ENDUED — B Avdulla 09 / J Richards 20

Ability	B+
Condition	B+
Distance	1000-1200M
Other	

Last run ended in major defeat due to pulling up. Improved & won in gate trial.

last 7 Run Nearest > ⑩ ⑤ ❶ 5 ❸

7 KNOW AT HEART — M Chadwick 08 / W Y So 14

Ability	B
Condition	C
Distance	1000-1200M
Other	

Despite showing some late speed, saddled for this race only after light training.

last 7 Run Nearest > ⑥ ❶ ❸ ❷ 5 ❸ 6

8 TELL ME MORE — K Teetan 06 / P C Ng 01

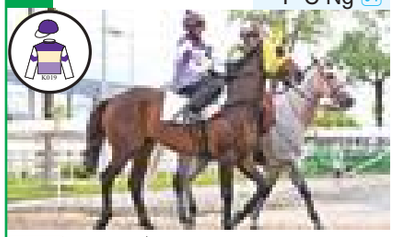

Ability	B
Condition	B-
Distance	1000-1400M
Other	

3 runs as semi-fancied runner pre-imported. Actively trained to sharpen form.

last 7 Run Nearest > ❶ 5 ❸

9 UP WITH CHARM — A Pouchin 22 / D J Whyte 16

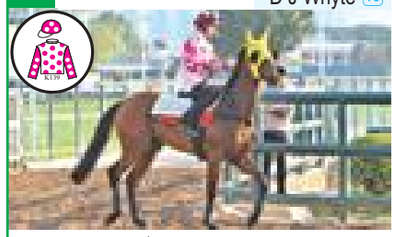

Ability	B+
Condition	B
Distance	1200-1400M
Other	

3 gate trials since Nov with decent progress each time. Some threat on debut.

last 7 Run Nearest > ❶ 7 ❷ 7

10 LIFELINE EXPRESS — A Atzeni 07 / J Size 11

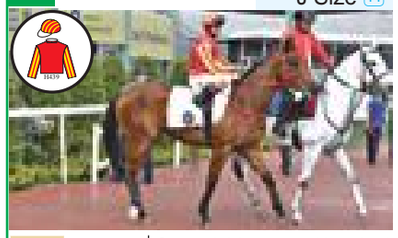

Ability	B
Condition	A
Distance	1000-1200M
Other	ST

Started this term with a 2nd & continued to advance in higher class. Upbeat.

last 7 Run Nearest > ❷ ⑦ ❸ ❷ ⑥ ❸ ❶

11 BEAUTY GLORY — Y L Chung 15 / A S Cruz 08

Ability	B
Condition	B
Distance	1000-1800M
Other	ST

Endured 5 losses with rating drops after each run. On the verge of demotion.

last 7 Run Nearest > ④ ⑧ ⑩ ⑫ ⑫ ⑪ ⑬

12 LUCKY COMBINATION — M L Yeung 12 / F C Lor 07

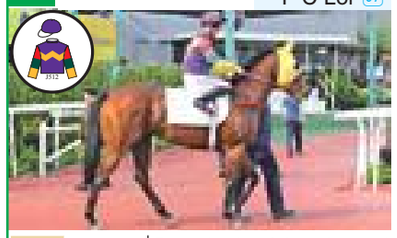

Ability	B-
Condition	C
Distance	1200-1400M
Other	

Raced twice & long interval between races indicated non-competitiveness.

last 7 Run Nearest > ⑭ ⑧ ❶ ❸

R ALSONSO — M Newnham 02

Ability	B
Condition	B
Distance	1200-1400M
Other	

Still adapting, with only moderate progress in form. Best watched for now.

last 7 Run Nearest > ⑬ ⑩ ❸ ❸ ❶ 4 ❸

Post Time : 5:20

Race 10

CLASS 3 1200M (TURF)

Draw Strike Rate

Draw	①	②	③	④	⑤	⑥	⑦	⑧	⑨	⑩	⑪	⑫
Total	49	50	50	50	50	49	49	49	49	47	43	41
Strike Rate	47	28	30	22	20	18	27	29	22	32	26	10

Recent 3 seasons C course record

K W Lui

+

②KING MILES

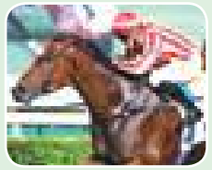

=

i FORM

Best For C Track

60%
Strike Rate

②①◯②
(1-2-3-L)

Shatin (Turf)	
② KING MILES	41%
⑩ LIFELINE EXPRESS	39%
① DANCING CODE	22%
④ PRAWNS ELEVEN	17%
⑪ BEAUTY GLORY	15%

1200m Distance	
① DANCING CODE	42%
② KING MILES	42%
⑩ LIFELINE EXPRESS	41%
⑦ KNOW AT HEART	39%
⑧ TELL ME MORE	33%

Best Time	
④ PRAWNS ELEVEN	1:08.81
⑩ LIFELINE EXPRESS	1:08.92
⑥ ENDUED	1:08.97
② KING MILES	1:09.01
⑪ BEAUTY GLORY	1:09.12

Faster last 400m	
⑩ LIFELINE EXPRESS	21.79
② KING MILES	21.99
⑦ KNOW AT HEART	21.99
⑤ ROMANTIC SON	22.12
④ PRAWNS ELEVEN	22.24

+ Trump Card * Horse(s) with priority to run	Horse No.	Horse Name	Draw	Jockey / Trainer	(J. Rank) (T. Rank)	Rating Weight	Distance & Starts (1-2-3-L)	Owner / Origin / Age	Last 3 records: Date Course Dist. Going Class	Jockey	Wt.	Trainer	Rtg.	Draw	Horse Wgt.	Running Position	Margins	Finished Time of Winner (Final Sectional Time)	Finished Time (Final Sectional Time) Fastest Final Sectional Time	Odds (Fav)	1st / 2nd / 3rd	comment
	1	DANCING CODE	①	7 E C W Wong	19	78-2	Dist ◯①◯①	Kwok Fu Shing	27⑩24 HV 1200 g 2 (100-80)	A Badel	122	CF	84	⑪	1027	8 8 7 10	- 6	1.09.31 (23.55)	1.10.29 (24.09)	11	Copartner Prance / Lucky Encounter	No Threat
				C Fownes	05	128-7	Starts ②③②⑩	AUS 6	9⑪24 ST 1000 g 2 (100-80)	M L Yeung	119	CF	82	⑨	1036	5 4 5	- 4½	0.56.36 (22.19)	0.57.07 (22.66)	22	Magic Control / Wunderbar	Kept On
									18⑫24 ST 1200 ag 3 (80-60)	H Bowman	135	CF	80	④	1037	6 6 6 7	- 6½	1.08.26 (23.62)	1.09.31 (23.55)	9.7	Packing Bole / Self Improvement	No Threat
	2	KING MILES	⑫	C Y Ho	03	72-1	Dist ①①◯②	Bernie Yim Mei Fung & Yim Man Hay	28⑨24 ST 1400 g 3 (80-60)	C Y Ho	132	KWL	73	⑪	1166	8 9 7 7	- 2	1.22.03 (23.81)	1.22.35 (23.77)	3.2	Prestige Always / Leslie	Little Dash
				K W Lui	09	129-2	Starts ③①◯⑤	AUS 4	20⑩24 ST 1400 gf 3 (80-60)	C Y Ho	131	KWL	73	⑨	1145	14 12 12 6	- 3¾	1.21.48 (23.03)	1.22.10 (22.97)	7.9	Green N White / Sky Trust	Started Badly
									17⑪24 ST 1400 g 3 (80-60)	C Y Ho	131	KWL	73	②	1158	1 1 1 7	- 2½	1.21.66 (22.60)	1.22.06 (23.00)	6.0	Silvery Breeze / Beauty Crescent	Faded 200m
+	3	MATTERS MOST	④	H Bentley	16	67-2	Dist ◯◯◯①	Alexander Ng Win Yew	27⑦24 GB 1215 g -	H Crouch	135		-	⑨	-	- - - 2	- NK	1.15.32 3yo Cl.2 hcp		7.0	Garfield Shadow / ▲ / Action Point	Chester
				C S Shum	03	124+2	Starts ◯◯◯②	GB 4	1⑫24 ST 1000 g 3 (80-60)	2 C L Chau	124	CSS	69	⑪	1130	12 12 7	- 3	0.56.71 (22.92)	0.57.20 (22.77)	39	Healthy Healthy / Stellar Express	Blocked 350m
									22⑫24 ST 1200 g 3 (80-60)	2 C L Chau	124	CSS	69	⑥	1143	7 7 8 11	- 5½	1.09.29 (22.16)	1.10.15 (22.54)	22	Divano / Lifeline Express	Rallied Wide
	4	PRAWNS ELEVEN	⑦	M F Poon	04	67-2	Dist ①①◯⑧	Toast Trust Syndicate	16⑩24 HV 1200 gf 3 (80-60)	H Bentley	128	MN	68	⑨	1091	11 11 9 2	- 1½	1.09.43 (23.31)	1.09.65 (23.05)	21	Brave Star / ▲ / Healthy Healthy	Dashed To 2nd
				M Newnham	02	124-2	Starts ①②◯⑩	NZ 5	20⑪24 HV 1200 gy 3 (80-60)	H Bentley	129	MN	69	⑥	1085	4 4 5 9	- 3½	1.10.17 (23.97)	1.10.72 (24.12)	6.3	Gustosisimo / Eason	Faded 200m
									26⑫24 HV 1200 g 3 (80-60)	M F Poon	126	MN	69	②	1102	4 4 3 7	- 3¾	1.09.15 (23.19)	1.09.75 (23.39)	14	Aurora Lady / Beauty Destiny	Faded 150m
	5	ROMANTIC SON	⑩	Z Purton	01	66	Dist ◯◯◯①	23/24 David Hayes Trainer Syndicate	27⑩24 HV 1200 g 3 (80-60)	Z Purton	120	DAH	65	①	1175	4 4 4 2	- ½	1.09.79 (23.55)	1.09.88 (23.40)	2.5	Young Emperor / ▲ / Righteous Arion	Weakened 50m
				D A Hayes	04	123+2	Starts ◯①◯②	AUS 4	20⑪24 HV 1200 gy 3 (80-60)	Z Purton	126	DAH	66	⑨	1185	3 3 3 12	- 7¼	1.10.17 (23.97)	1.11.33 (24.85)	7.7	Gustosisimo / Eason	Faded 200m
									22⑫24 ST 1200 g 3 (80-60)	Z Purton	121	DAH	66	⑤	1168	4 4 5 4	- 1¼	1.09.29 (22.16)	1.09.49 (22.12)	8.7	Divano / Lifeline Express	One Paced
	6	ENDUED	⑥	B Avdulla	09	64	Dist ◯◯◯②	Wong Chung Mat	3⑤24 NZ 1200 s -	M McNab	127		-	①	-	- - - 1	+ 4	1.10.81 2yo mdn		3.3	▲ / First Gear / Felucca	Woodville
				J Richards	20	121-1	Starts ◯◯◯②	AUS 3	24⑪24 ST 1200 gf 3 (80-60)	C Y Ho	119	JR	64	⑫	1176	12 12 10 5	- 3¼	1.08.45 (22.74)	1.08.97 (22.26)	50	Swift Ascend / Savvy Brilliant	Kept On
									15⑫24 ST 1200 g 3 (80-60)	C Y Ho	122	JR	64	⑫	1184	12 12 11 10	- 48¼	1.09.61 (22.30)	1.17.32 (28.61)	22	Swift Ascend / Meowth	Not Clear Run
	7	KNOW AT HEART	⑤	M Chadwick	08	64	Dist ◯◯◯①	Vince Liu Wai In	16③24 NZ 1200 s -	N Hailey	121		-	④	-	- - - 3	- ¾	1.11.37 mdn		4.0	Black Opium / The Ugly Sister / ▲	Tauranga
				W Y So	14	121+2	Starts ◯◯◯①	NZ 4	30③24 NZ 1200 g -	M Hashizume	128		-	③	-	- - - 1	+ ¾	1.10.23 mdn		6.7	▲ / Queen Zou / Vila Belmiro	Ellerslie
									22⑫24 ST 1200 g 3 (80-60)	M Chadwick	119	WYS	64	⑪	1049	12 12 11 6	- 3	1.09.29 (22.16)	1.09.76 (21.99)	80	Divano / Lifeline Express	Kept On
+	8	TELL ME MORE	②	K Teetan	06	64	Dist ◯◯◯◯	Eric Ng Wing Kwong	4⑫23 AUS 1200 h -	R Freeman	127		-	⑧	-	- - - 3	- 5¼	1.10.90 mdn		6.5	Single Attraction / Frenchburg / ▲	Queanbeyan
				P C Ng	01	121	Starts ◯◯◯◯	AUS 4	20④24 AUS 1300 s -	A Collett	130		-	⑩	-	- - - 5	- 3¼	1.19.40 mdn hcp		12	Spotthefaker / Irish Bliss	Kembla Grange
									27④24 AUS 1300 g -	C Reith	129		-	①	-	- - - 1	+ 1¼	1.17.09 3yo mdn hcp		8.0	▲ / Shadow Express / Aix En Provence	Kembla Grange
	9	UP WITH CHARM	③	A Pouchin	22	64	Dist ◯◯◯◯	Fraternal Fortune Syndicate	18②24 NZ 1400 g -	J Riddell	127		-	⑤	-	- - - 2	- SH	1.23.82 3yo mdn		3.8	Fonsi / ▲ / Drum Beat	Hastings
				D J Whyte	16	121	Starts ◯◯◯◯	NZ 4	29②24 NZ 1400 s -	L Satherley	127		-	⑤	-	- - - 7	- 3½	1.24.63 3yo mdn		5.3	King Of The North / Toa Tuahine	Matamata
									5④24 NZ 1340 s -	J Riddell	128		-	③	-	- - - 1	+ 2¼	1.22.09 mdn		3.3	▲ / Tivaci's Affair / Headline News	Wanganui
	10	LIFELINE EXPRESS	⑪	A Atzeni	07	63+2	Dist ①③②③	Dr Eddy & Nellie Fong	17⑪24 ST 1200 g 3 (80-60)	A Badel	116	JS	61	⑭	1127	14 14 14 3	- ½	1.08.81 (23.05)	1.08.92 (22.16)	16	Young Superstar / Victory Sky / ▲	Dashed To 3rd
				J Size	11	120+4	Starts ①④③④	AUS 4	8⑫24 ST 1200 g 3 (80-60)	A Badel	119	JS	62	⑥	1118	11 11 10 7	- 4¼	1.08.78 (23.21)	1.09.46 (23.05)	3.2	Divano / King Profit	Little Dash
									22⑫24 ST 1200 g 3 (80-60)	A Atzeni	116	JS	61	③	1140	10 10 7 2	- HD	1.09.29 (22.16)	1.09.32 (21.79)	3.6	Divano / ▲ / Righteous Arion	Dashed To 2nd
	11	BEAUTY GLORY	⑧	3 Y L Chung	15	62-1	Dist ◯◯②①	Patrick Kwok Ho Chuen	20⑩24 ST 1400 gf 3 (80-60)	B Avdulla	125	ASC	67	⑤	1150	7 6 8 10	- 5¼	1.21.48 (23.03)	1.22.31 (23.42)	48	Green N White / Sky Trust	Little Dash
				A S Cruz	08	116+1	Starts ④②④㊱	GB 7	24⑪24 ST 1400 gf 3 (80-60)	3 Y L Chung	121	ASC	65	②	1159	1 3 3 8	- 3¼	1.21.37 (23.72)	1.21.89 (23.88)	19	Charming Legend / Glorious Success	One Paced
									18⑫24 ST 1200 ag 3 (80-60)	3 Y L Chung	118	ASC	63	③	1135	3 3 4 4	- 1¾	1.08.26 (23.62)	1.08.56 (23.12)	32	Packing Bole / Self Improvement	One Paced
	12	LUCKY COMBINATION	⑨	M L Yeung	12	62-2	Dist ◯◯◯◯	Lucky Associates Syndicate	11①24 AUS 1300 g -	T Stockdale	128		-	⑨	-	- - - 1	+ 2½	1.17.31 3yo mdn		1.9	▲ / Truth I Fear / Ferrimo	Wangaratta
				F C Lor	07	119-1	Starts ◯◯◯②	AUS 4	27⑩24 HV 1200 g 3 (80-60)	M Chadwick	119	FCL	64	③	1179	6 6 7 8	- 4¼	1.09.79 (23.55)	1.10.45 (23.77)	16	Young Emperor / Romantic Son	No Dash
									8⑫24 ST 1400 g 3 (80-60)	M Chadwick	120	FCL	64	⑭	1191	4 4 7 14	- 8½	1.21.52 (22.91)	1.22.88 (23.79)	165	Markwin / Charming Legend	Faded 200m
	R	ALSONSO				64-1	Dist ◯◯①①	Zhang Yuesheng	3⑪24 ST 1200 gf 3 (80-60)	H Bentley	124	MN	66	①	1181	3 3 3 3	- 2¾	1.08.81 (22.57)	1.09.27 (22.79)	5.5	Glory Elite / Lady's Choice / ▲	Kept On Well
				M Newnham	02	121	Starts ◯◯①②	AUS 4	24⑪24 ST 1400 gf 3 (80-60)	J Mcdonald	122	MN	66	⑭	1175	7 7 7 10	- 5¼	1.21.37 (23.72)	1.22.21 (23.92)	6.0	Charming Legend / Glorious Success	No Threat
									22⑫24 ST 1200 g 3 (80-60)	L Ferraris	121	MN	65	⑥	1180	8 8 12 13	- 7¾	1.08.77 (23.31)	1.10.00 (23.62)	11	Lady's Choice / Goko Win	Checked 400m

Front Runner
Middle Place
Dash

Post Time : 5:55

Race 11

CLASS 3 1600M (TURF)

2nd Treble 3rd Leg
Six Up 6th Leg
5th Double Trio 2nd Leg

iTIPS

⑨ Steps Ahead
③ Mickley
② Voyage Samurai
⑦ Prestige Always

Last 7 Runs & Priority	Number and Horse	Wgt.	Jockey	Win%	Draw	Trainer	Win%	Rtg.+/-	Age	Gear	Record	Trip
8 -13-12-10- 7 - 7 - 7	① FLAMING RABBIT	125	10 P N Wong	7.6	⑦	D J Whyte	4.5	85-2	6	B- N T2	②②②⑮	①①○④
2 - 1 - 2 - 1 - 2 - 1 - 2	② VOYAGE SAMURAI	135	Z Purton	23	⑪	F C Lor	8.5	85+2	5	A	④④○○	②③○○
1 - 4 - 1 - 1 - 1 - 3 - 4	③ MICKLEY	133	H Bowman	12	⑥	J Size	8.4	83+7	4	T	①○○①	①○○○
3 - 4 - 7 - 3 - 3 - 1 - 2	④ RED HARE KING	133	B Avdulla	6.0	⑤	A S Cruz	8.2	83	5	T	④⑥⑥⑨	○○○②
1 - 1 - 3 - 1 - 2 - 5	⑤ MY WISH	129	L Ferraris	12	⑧	M Newnham	15	79+8	4		③①①①	○○○○
4 - 5 - 8 - 2 -11- 2 -12	⑥ SIMPLY MAVERICK	128	A Badel	4.6	⑫	P F Yiu	7.9	78	5		③③①⑨	○○○①
6 - 4 - 3 - 1 - 3 - 7 - 5	⑦ PRESTIGE ALWAYS	123	A Atzeni	7.4	⑩	P C Ng	9.5	73-1	4	B- V1 T1	①○②④	○○○①
2 - 7 - 8 - 1 -11- 7 - 2	* ⑧ PRAY FOR MIR	122	M Chadwick	6.7	①	W K Mo	11	72+1	4	A	①②○⑤	①①○④
2 - 1 - 1 - 3 - 2 - 2	⑨ STEPS AHEAD	122	C Y Ho	11	⑭	K W Lui	9.8	72+2	4		②③①○	○○○○
3 - 5 - 6 - 4 - 3 - 1 -12	⑩ HUGE WAVE	119	H Bentley	4.9	③	K H Ting	6.1	69-1	5	T	①○③⑥	○○○②
7 - 3 - 2 - 6 - 8 -12- 4	⑪ STAR MAC	119	K Teetan	7.9	②	D A Hayes	9.2	69-2	5	A- B2 T	○①④⑩	○①④③
1 - 2	* ⑫ PRESTIGE GOOD	115	M F Poon	8.9	⑨	P F Yiu	7.9	64	4	B1	○○○○	○○○○
6 - 1 - 6 - 4 - 4 - 3 - 5	⑬ MIDORI FUJI	115	B Thompson	2.4	④	D Eustace	9.1	63	5	A T	○○○①	○○○○
10-11- 4 -14- 5 -14- 2	+ ⑭ FLAGSHIP WARRIOR	115	M L Yeung	5.3	⑬	C Fownes	8.7	61-2	6	T	①①①⑰	○①○⑦
Stand-by Starter :												
8 - 4 - 8 - 2 - 6 - 6 - 8	R FALLON	118	-	-	-	A S Cruz	8.2	68-2	5	B T	②①○⑫	②①○⑦

Likely Positions After First 300M

Pace:
Fast in early section

Advantage For Closers

③ MICKLEY
⑭ FLAGSHIP WARRIOR

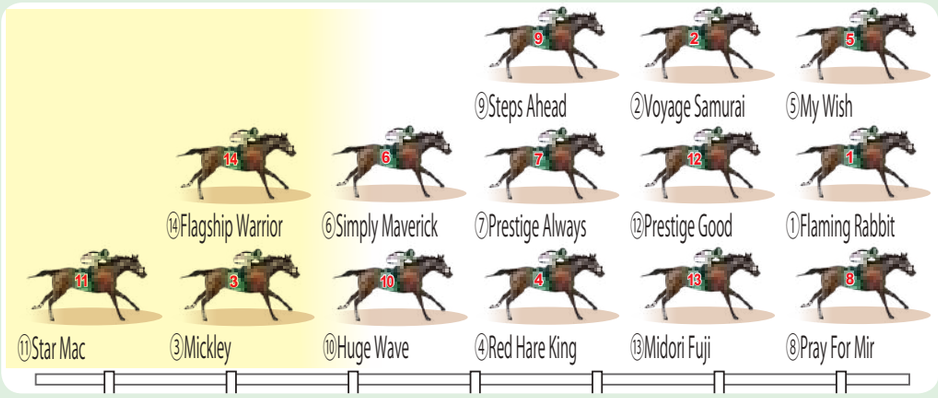

1 FLAMING RABBIT — P N Wong 17 / D J Whyte 16

Ability B+ | Condition B | Distance 1400-1800M | Other

Rating significantly lowered after 4 runs, setting the stage for a comeback.

last 7 Run Nearest > ⑧ ⑬ ⑫ ⑩ ⑦ ⑦ ⑦

2 VOYAGE SAMURAI — Z Purton 01 / F C Lor 07

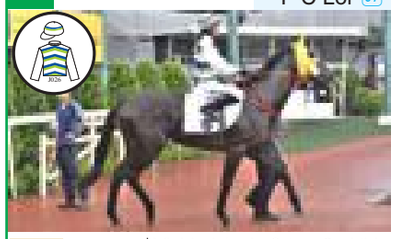

Ability B+ | Condition B+ | Distance 1400-1600M | Other

Yielded 1 win & two 2nd this term. Better after a break, Don't overlook.

last 7 Run Nearest > ② ① ② ① ② ① ②

3 MICKLEY — H Bowman 02 / J Size 11

Ability B | Condition A | Distance 1400-1600M | Other

Last run at this trip won with strong late surge. Prepared for further success.

last 7 Run Nearest > ① ④ ① ① ① ③ ④

4 RED HARE KING — B Avdulla 09 / A S Cruz 08

Ability B+ | Condition B | Distance 1200-1800M | Other

Placed twice at HV with significant challenge to the winners. Capable at ST too.

last 7 Run Nearest > ③ ④ ⑦ ③ ③ ① ②

5 MY WISH — L Ferraris 05 / M Newnham 02

Ability B | Condition B | Distance 1000-1400M | Other

Strongly boasted 3 wins this term. Lacked focus in recent gate trial, Cautious.

last 7 Run Nearest > ① ① ③ ① ② ⑤

6 SIMPLY MAVERICK — A Badel 14 / P F Yiu 10

Ability B | Condition B | Distance 1200-1800M | Other

One 2nd only from 4 races at HV. Switching to ST to explore new opportunities.

last 7 Run Nearest > ④ ⑤ ⑧ ② ⑪ ② ⑫

7 PRESTIGE ALWAYS — A Atzeni 07 / P C Ng 01

Ability B | Condition B+ | Distance 1200-1600M | Other

First-up won over 1400m but regressed since. Recently scored 2 gate trial wins.

last 7 Run Nearest > ⑥ ④ ③ ① ③ ⑦ ⑤

8 PRAY FOR MIR — M Chadwick 08 / W K Mo 06

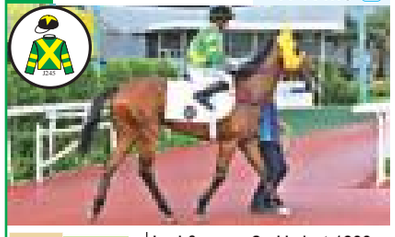

Ability B | Condition B | Distance 1400-1800M | Other

Led & come 2nd in last 1800m race. Dropping back to 1600m, suits even better.

last 7 Run Nearest > ② ⑦ ⑧ ① ⑪ ⑦ ②

9 STEPS AHEAD — C Y Ho 03 / K W Lui 09

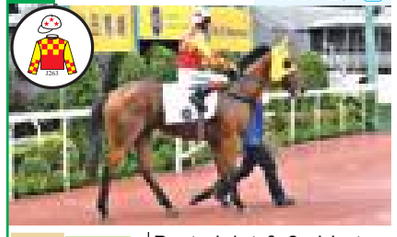

Ability B | Condition A+ | Distance 1200-1400M | Other

Posted 1st & 2nd in two 1400m races. Recent gate trial decent. Bright outlook.

last 7 Run Nearest > ② ① ① ③ ② ②

10 HUGE WAVE — H Bentley 16 / K H Ting 22

Ability B | Condition B- | Distance 1400-1600M | Other

Last 1400m run come 3rd with keen effort. Only lightly trained since. Cautious.

last 7 Run Nearest > ③ ⑤ ⑥ ④ ③ ① ⑫

11 STAR MAC — K Teetan 06 / D A Hayes 04

Ability B | Condition C | Distance 1200-2000M | Other

Consecutively placed earlier but lackluster in last 1800m run. Not optimistic.

last 7 Run Nearest > ⑦ ③ ② ⑥ ⑧ ⑫ ④

12 PRESTIGE GOOD — M F Poon 04 / P F Yiu 10

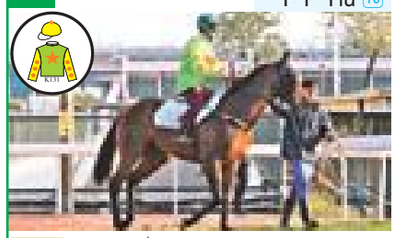

Ability B+ | Condition B | Distance 1400-1600M | Other

Won at this trip as hot favorite pre-imported. Gate trial showed some potential.

last 7 Run Nearest > ① ②

13 MIDORI FUJI — B Thompson 20 / D Eustace 18

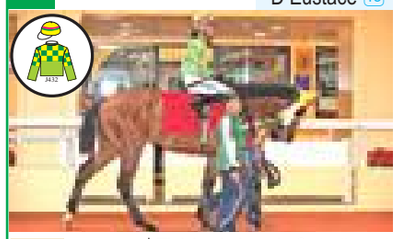

Ability B+ | Condition B | Distance 1400-1600M | Other

Finished close in first attempt over HV mile. Slight progress could see it excel.

last 7 Run Nearest > ⑥ ① ⑥ ④ ④ ③ ⑤

14 FLAGSHIP WARRIOR — M L Yeung 12 / C Fownes 05

Ability B | Condition B | Distance 1200-2000M | Other

Finished close in 3 runs at this trip. On the brink of demotion. Unpredictable.

last 7 Run Nearest > ⑩ ⑪ ④ ⑭ ⑤ ⑭ ②

R FALLON — A S Cruz 08

Ability B | Condition B | Distance 1400-1800M | Other

One 2nd & 4 defeats from 5 runs at this trip. Performances not consistent.

last 7 Run Nearest > ⑧ ④ ⑧ ② ⑥ ⑥ ⑧

Post Time : 5:55

Race 11

CLASS 3 1600M (TURF)

Draw Strike Rate

Draw	①	②	③	④	⑤	⑥	⑦	⑧	⑨	⑩	⑪	⑫	⑬	⑭
Total	26	26	25	26	26	26	26	25	25	25	23	22	21	20
Strike Rate	35	23	28	31	23	12	23	20	12	24	22	27	14	25

Recent 3 seasons C course record

F C Lor

+

②VOYAGE SAMURAI

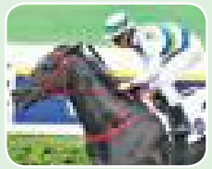

=

***i* FORM**

Best For C Track

100%
Strike Rate

○③○○
(1-2-3-L)

Shatin (Turf)

② VOYAGE SAMURAI	83%
⑨ STEPS AHEAD	72%
⑤ MY WISH	67%
③ MICKLEY	50%
⑧ PRAY FOR MIR	29%

1600m Distance

③ MICKLEY	100%
⑫ PRESTIGE GOOD	100%
② VOYAGE SAMURAI	80%
① FLAMING RABBIT	37%
⑩ HUGE WAVE	33%

Best Time

② VOYAGE SAMURAI	1:33.70
③ MICKLEY	1:34.01
⑪ STAR MAC	1:34.01
⑧ PRAY FOR MIR	1:34.12
① FLAMING RABBIT	1:34.27

Faster last 400m

R FALLON	22.37
⑪ STAR MAC	22.42
③ MICKLEY	22.45
⑧ PRAY FOR MIR	22.82
① FLAMING RABBIT	22.88

+ Trump Card * Horse(s) with priority to run	Horse No.	Horse Name	Draw	Jockey / Trainer	(J. Rank) (T. Rank)	Rating / Weight	Distance & Starts (1-2-3-L)	Owner / Origin / Age	Last 3 records: Date Course Dist. Going Class	Jockey	Wt.	Trainer	Rtg.	Draw	Horse Wgt.	Running Position	Margins	Finished Time of Winner (Final Sectional Time)	Finished Time (Final Sectional Time) Fastest Final Sectional Time	Odds (Fav)	1st / 2nd / 3rd	comment
	1	FLAMING RABBIT	7	10 P N Wong / D J Whyte	17 / 16	85-2 / 125+5	Dist ①①○④ Starts ②②②⑮	Antonio Chan Hang Tat & Eva Chan Jiao Ting / GB 6	20⑩24 ST 1600 gf 2 (100-80)	L Ferraris	131	DJW	91	④	1121	1 1 1 12	- 12½	1.33.76 (23.47)	1.35.77 (25.48)	43	Karma / Helene Feeling	Faded 200m
									3⑪24 ST 1800 gf G3	Y L Chung	115	DJW	89	⑤	1118	5 6 7 13	- 7¼	1.46.41 (23.20)	1.47.58 (23.81)	156	Ensued / La City Blanche	Faded 200m
									8⑫24 ST 1400 g 2 (105-80)	M Barzalona	120	DJW	87	⑧	1132	3 4 3 8	- 5½	1.21.29 (22.80)	1.22.18 (23.53)	58	Packing Hermod / Rubylot	Faded 200m
	2	VOYAGE SAMURAI	11	Z Purton / F C Lor	01 / 07	85+2 / 135+20	Dist ②③○○ Starts ④④○○	Sunshine And Moonlight Syndicate / AUS 5	28⑨24 ST 1600 g 3 (80-60)	K C Leung	130	FCL	74	⑪	1186	1 2 2 2	- NK	1.34.28 (23.74)	1.34.34 (23.52)	3.5	Pray For Mir / ▲ / Fortunate Son	Just Missed
									9⑪24 ST 1600 gf 3 (80-60)	K C Leung	131	FCL	76	④	1192	2 2 2 1	+ ¾	1.33.89 (23.85)	1.33.89 (23.73)	2.8	▲ / Silo / Star Mac	Kept On To Win
									24⑪24 ST 1600 gf 2 (105-80)	M L Yeung	115	FCL	83	①	1199	1 1 1 2	- 2¼	1.33.34 (22.94)	1.33.70 (23.30)	5.2	Patch Of Theta / ▲ / Sunlight Power	Dashed To 2nd
	3	MICKLEY	6	H Bowman / J Size	02 / 11	83+7 / 133+2	Dist ①○○○ Starts ①○○①	Edmond Siu Kim Ping / IRE 4	20⑥24 GB 1600 gf -	C Rodriguez	123	-		⑮	-	- - - 1	+ ¾	1.38.62 3yo Cl.2 0-105 hcp		8.5	▲ / Skukuza / Native Warrior	Ascot
									24⑪24 ST 1400 gf 3 (80-60)	H Bowman	132	JS	76	⑥	1180	9 11 12 4	- 2	1.21.37 (23.72)	1.21.70 (23.05)	17	Charming Legend / Glorious Success	Kept On Well
									15⑫24 ST 1600 g 3 (80-60)	H Bowman	131	JS	76	⑨	1175	11 11 10 1	+ NK	1.34.01 (23.13)	1.34.01 (22.45)	5.1	▲ / Cap Ferrat / Packing Turbine	Dashed To Win
	4	RED HARE KING	5	B Avdulla / A S Cruz	09 / 08	83 / 133+14	Dist ○○○② Starts ④⑥⑥⑨	Jonathan Cheung Yu Shing / AUS 5	6⑩24 ST 1650 ag 2 (100-75)	M Chadwick	118	ASC	83	④	1061	5 6 4 7	- 5½	1.37.94 (23.33)	1.38.82 (23.69)	9.6	Sword Point / Adefill	One Paced
									6⑪24 HV 1650 g 2 (100-80)	M Chadwick	123	ASC	83	⑫	1078	9 9 10 4	- 1½	1.39.47 (23.48)	1.39.70 (22.63)	7.8	Chill Chibi / Flamingo Trillion	Kept On Well
									4⑫24 HV 1800 g 2 (100-80)	M Chadwick	119	ASC	83	④	1079	4 6 6 3	- ½	1.49.05 (24.90)	1.49.13 (24.54)	10	Chill Chibi / Moments In Time / ▲	Kept On Well
	5	MY WISH	8	L Ferraris / M Newnham	05 / 02	79+8 / 129-2	Dist ○○○○ Starts ③①①①	Ada Che Xiao Hong, Suki Tang Xianfang & Ruby Hui Like Sea / AUS 4	1⑩24 ST 1200 gf 3 (80-60)	L Hewitson	120	MN	63	④	977	8 8 7 3	- 1¼	1.09.44 (22.92)	1.09.64 (22.68)	4.3	Packing Power / Glory Elite / ▲	Kept On Well
									3⑪24 ST 1400 gf 3 (80-60)	L Ferraris	122	MN	64	⑭	989	1 2 1 1	+ ½	1.21.33 (23.09)	1.21.33 (23.09)	3.1	▲ / Sky Trust / Stellar Swift	Dashed To Win
									1⑫24 ST 1400 g 3 (80-60)	L Ferraris	131	MN	71	⑬	990	2 3 3 1	+ 1¼	1.21.20 (23.32)	1.21.20 (23.08)	2.9	▲ / Steps Ahead / Magnificent Nine	Easy Win
	6	SIMPLY MAVERICK	12	A Badel / P F Yiu	14 / 10	78 / 128-7	Dist ○○○① Starts ③③①⑨	Chow Yuet Kam / AUS 5	16⑩24 HV 1650 gf 3 (80-60)	A Atzeni	135	PFY	78	②	1216	3 3 3 8	- 3	1.38.79 (24.25)	1.39.28 (24.38)	3.0	Jumbo Legend / Glorious Journey	Little Dash
									20⑪24 HV 1650 gy 3 (80-60)	J Mcdonald	135	PFY	78	⑫	1207	12 12 12 5	- 1½	1.39.60 (23.99)	1.39.84 (23.47)	18	Lovero / Super Unicorn	Kept On Well
									11⑫24 HV 1650 g 3 (80-60)	J Mcdonald	135	PFY	78	①	1205	3 3 4 4	- ¾	1.40.48 (23.32)	1.40.61 (23.17)	3.5	I Can / Ivy League	Little Dash
	7	PRESTIGE ALWAYS	10	A Atzeni / P C Ng	07 / 01	73-1 / 123-8	Dist ○○○① Starts ①○②④	Eric Yeung Ting Fung / IRE 4	20⑩24 ST 1400 gf 3 (80-60)	Z Purton	132	PCN	74	⑫	1111	3 2 2 3	- 2½	1.21.48 (23.03)	1.21.89 (23.36)	6.2	Green N White / Sky Trust / ▲	One Paced
									3⑪24 ST 1400 gf 3 (80-60)	Z Purton	132	PCN	74	③	1115	7 6 6 4	- 3¼	1.21.33 (23.09)	1.21.83 (23.15)	3.6	My Wish / Sky Trust	Kept On Well
									24⑪24 ST 1600 gf 3 (80-60)	J Mcdonald	131	PCN	74	②	1094	5 6 5 6	- 2¾	1.34.43 (23.55)	1.34.87 (23.71)	6.5	Sky Trust / Amazing Victory	Little Dash
	8	PRAY FOR MIR	1	M Chadwick / W K Mo	08 / 06	72+1 / 122-8	Dist ①①○④ Starts ①②○⑤	Chris So Chun Hung & Alexander So / AUS 4	20⑩24 ST 1600 gf 3 (80-60)	M Chadwick	128	WKM	71	③	1070	2 3 3 8	- 2½	1.34.68 (23.24)	1.35.08 (23.52)	6.3	Bravehearts / (Fallon / Star Mac)	Faded 100m
									9⑪24 ST 1600 gf 3 (80-60)	M Chadwick	126	WKM	71	⑧	1080	4 4 3 7	- 1½	1.33.89 (23.85)	1.34.12 (23.84)	17	Voyage Samurai / Silo	Blocked 300m
									8⑫24 ST 1800 g 3 (80-60)	M Chadwick	130	WKM	71	⑦	1086	1 1 1 2	- 1¼	1.47.47 (23.68)	1.47.67 (23.88)	10	Californiatotality / ▲ / Bravehearts	Dashed To 2nd
	9	STEPS AHEAD	14	C Y Ho / K W Lui	03 / 09	72+2 / 122-8	Dist ○○○○ Starts ②③①○	Yeung Sing Tung, Sunny Yeung Wah Hon & Janice Yeung Wah Kei / AUS 4	14⑦24 ST 1400 g 4 (60-40)	Z Purton	133	KWL	57	⑥	1073	3 4 4 1	+ 1¼	1.22.13 (23.32)	1.22.13 (23.00)	1.8	▲ / Top Peak / Smiling Collector	Dashed To Win
									3⑪24 ST 1400 gf 3 (80-60)	C Y Ho	121	KWL	64	⑥	1088	4 4 3 1	+ HD	1.21.76 (23.74)	1.21.76 (23.54)	3.6	▲ / Armour War Eagle / Beauty Crescent	Dashed To Win
									1⑫24 ST 1400 g 3 (80-60)	C Y Ho	130	KWL	70	④	1090	6 6 6 2	- 1¼	1.21.20 (23.32)	1.21.41 (23.01)	6.8	My Wish / ▲ / Magnificent Nine	Dashed To 2nd
	10	HUGE WAVE	3	H Bentley / K H Ting	16 / 22	69-1 / 119-6	Dist ○○○② Starts ①○③⑥	Lau Fu Wing / NZ 5	3⑪24 ST 1400 gf 3 (80-60)	A Badel	131	KHT	73	⑪	1194	8 10 10 6	- 3¾	1.21.33 (23.09)	1.21.94 (22.94)	16	My Wish / Sky Trust	Little Dash
									1⑫24 ST 1400 g 3 (80-60)	A Badel	132	KHT	72	②	1190	9 10 10 5	- 5¼	1.21.20 (23.32)	1.22.06 (23.46)	13	My Wish / Steps Ahead	Rallied Wide
									15⑫24 ST 1400 g 3 (80-60)	H Bentley	125	KHT	70	②	1184	6 4 3 3	- 2½	1.21.42 (22.52)	1.21.82 (22.72)	5.0	Tourbillon Prince / Kaholo Angel / ▲	One Paced
	11	STAR MAC	2	K Teetan / D A Hayes	06 / 04	69-2 / 119-11	Dist ○①④③ Starts ○①④⑩	Adrian Hassan / AUS 5	20⑩24 ST 1600 gf 3 (80-60)	K Teetan	126	DAH	69	⑦	1193	11 12 10 2	- 1	1.34.68 (23.24)	1.34.85 (22.69)	10	Bravehearts / (▲ / Fallon)	Dashed To 2nd
									9⑪24 ST 1600 gf 3 (80-60)	K Teetan	125	DAH	70	①	1214	11 13 9 3	- ¾	1.33.89 (23.85)	1.34.01 (23.33)	10	Voyage Samurai / Silo / ▲	Kept On Well
									8⑫24 ST 1800 g 3 (80-60)	K Teetan	130	DAH	71	⑩	1194	11 11 11 7	- 5¼	1.47.47 (23.68)	1.48.30 (23.31)	14	Californiatotality / Pray For Mir	No Threat
	12	PRESTIGE GOOD	9	M F Poon / P F Yiu	04 / 10	64 / 115	Dist ○○○○ Starts ○○○○	Eric Yeung Ting Fung / NZ 4	17⑫24 ST 1600 g T 8	C L Chau	-	-	-	①	-	5 5 4	- 4¾	1.35.94 -	1.36.70 -	-	Money Catcher / Woodfire Bro	Fair Trial
									12⑤24 AUS 1400 syn-	M Rodd	128		-	⑪	-	- - - 2	- NSE	1.23.89 mdn		6.5	Pretty Little Liar / ▲ / Bramble Bay	Sunshine Coast
									9⑥24 AUS 1600 s -	M Rodd	128		-	⑪	-	- - - 1	+ 1¼	1.39.21 mdn		2.5	▲ / Il Toro D'oro / Midori Mover	Sunshine Coast
	13	MIDORI FUJI	4	B Thompson / D Eustace	20 / 18	63 / 115-5	Dist ○○○○ Starts ○○○①	Mr & Mrs Li Wing Hon / NZ 5	28④23 AUS 1750 g -	M Bell	135		-	⑤	-	- - - 6	- 5½	1.48.03 BM 58 hcp		6.5	Rothrock / Heika	Muswellbrook
									29⑫23 AUS 1350 g -	B Loy	128		-	④	-	- - - 1	+ 1½	1.18.64 0-62 hcp		6.5	▲ / Jenni Inda Jungle / Kobenhavn	Ipswich
									11⑫24 HV 1650 g 3 (80-60)	B Thompson	120	DJE	63	③	1122	4 4 3 6	- 2¼	1.40.48 (23.32)	1.40.84 (23.48)	54	I Can / Ivy League	Faded 200m
+	14	FLAGSHIP WARRIOR	13	M L Yeung / C Fownes	12 / 05	61-2 / 115-3	Dist ○①○⑦ Starts ①①①⑰	Kwok Chan Yiu / AUS 6	22⑨24 ST 1600 gy 3 (80-60)	A Badel	120	CF	65	⑩	1038	8 3 3 4	- 2¼	1.36.25 (24.32)	1.36.60 (24.47)	8.7	Turin Starspangled / Illuminous	One Paced
									20⑩24 ST 1600 gf 3 (80-60)	L Hewitson	122	CF	65	⑬	1037	6 7 8 11	- 4	1.34.68 (23.24)	1.35.31 (23.31)	31	Bravehearts / (Fallon / Star Mac)	No Threat
									9⑪24 ST 1600 gf 3 (80-60)	M L Yeung	118	CF	63	⑤	1056	13 11 12 10	- 3	1.33.89 (23.85)	1.34.37 (23.53)	17	Voyage Samurai / Silo	Kept On
	R	FALLON		A S Cruz	08	68-2 / 118-7	Dist ②①○⑦ Starts ②①○⑫	Daryl Ng Win Kong / IRE 5	9⑪24 ST 1600 gf 3 (80-60)	3 Y L Chung	125	ASC	70	⑨	1106	14 14 14 8	- 2¾	1.33.89 (23.85)	1.34.32 (23.08)	17	Voyage Samurai / Silo	Little Dash
									24⑪24 ST 1600 gf 3 (80-60)	M L Yeung	127	ASC	70	④	1108	7 7 8 4	- ¾	1.34.43 (23.55)	1.34.56 (23.24)	11	Sky Trust / Amazing Victory	Rallied Inside
									15⑫24 ST 1600 g 3 (80-60)	M L Yeung	125	ASC	70	⑪	1117	13 13 14 8	- 2¾	1.34.01 (23.13)	1.34.45 (22.37)	18	Mickley / Cap Ferrat	Rallied Late

Front Runner
Middle Place
Dash

TRAINERS' and JOCKEYS' RUNNERS TABLE

TRAINERS' RUNNERS TABLE

Last Win Date / Last Win Horse	Record 1st-2nd-3rd-Unpl	Trainer	Prize	Race 1 Class 4 (Ratings 60-40) 1200M	Race 2 Class 5 (Ratings 40-0) 1800M	Race 3 Class 4 (Ratings 60-40) 1200M	Race 4 Group 3 THE BAUHINIA SPRINT TROPHY 1000M		Race 5 Class 4 (Ratings 60-40) 1400M	Race 6 Class 4 (Ratings 60-40) 1400M	Race 7 Class 4 (Ratings 60-40) 1600M	Race 8 Group 3 THE CHINESE CLUB CHALLENGE CUP 1400M	Race 9 Class 3 (Ratings 80-60) 1200M	Race 10 Class 3 (Ratings 80-60) 1200M	Race 11 Class 3 (Ratings 85-60) 1600M
26-12-24 Aurora Lady	26-20-25-275	P C Ng (PCN)	$45,738,095	10 Spicy Spangle ECW	5 On The Lash AA	9 Island Breezes ZP	2 Beauty Waves HB			12 Gale Saga ECW		4 Taj Dragon CYH 7 Drombeg Banner AA	1 Wonderstar LF	8 Tell Me More KTE	7 Prestige Always AA
29-12-24 Full Credit	24-14-17-165	M Newnham (MN)	$30,408,755			12 Invincible Lucky BAV			8 Max Que MLC		10 Healthy Golf LF			4 Prawns Eleven MFP	5 My Wish LF
22-12-24 Joyful Prosperity	22-23-16-195	C S Shum (CSS)	$55,247,955		9 Nice Birdie BAV				7 General Smart HTM	8 Mr Justice AA	13 En Perfecto AB			3 Matters Most HWB	
11-12-24 Sight Happy	21-26-18-228	D A Hayes (DAH)	$50,947,680			4 Fortune Boy KTE	5 Harmony N Blessed KTE 6 Awesome Treasure MLY		14 Lucky Man LHE	11 Oriental Surprise BTH		10 Tomodachi Kokoroe LHE 11 Fantastic Treasure MLY	2 Chateauneuf KTE	5 Romantic Son ZP	11 Star Mac KTE
27-11-24 Rocket Spade	18-18-19-206	C Fownes (CF)	$26,720,630		8 Family Fortune ECW				10 Somelovefromabove BAV		5 Flying Luck CYH			1 Dancing Code ECW	14 Flagship Warrior MLY
26-12-24 Romantic Laos	18-12-16-158	W K Mo (WKM)	$23,287,463		3 Gluck Racer HWB	3 Run Ran Run MLC	3 Magic Control MLC			4 Patch Of Time MLC	8 Celtic Times MLC				8 Pray For Mir MLC
26-12-24 The Azure	17-24-16-199	F C Lor (FCL)	$30,342,850	5 Savvy Twinkle HWB						7 Santorini KTE	7 Legend St Paul's ZP	5 Healthy Happy MLC	10 Run Run Smart HWB	12 Lucky Combination MLY	2 Voyage Samurai ZP
29-12-24 Super Fortune	17-19-23-208	A S Cruz (ASC)	$35,996,910	2 Riding High MLC		11 He Was You HWB	4 Whizz Kid HWB			10 All Are Mine CYC		1 California Spangle BAV 2 Beauty Joy HB	4 Liveandletlive CYC	11 Beauty Glory CYC	4 Red Hare King BAV
22-12-24 Divano	17-13-15-173	K W Lui (KWL)	$29,373,965	12 Almighty Kick CYH		5 Joyful Treasure LHE				6 I Am The Boss AHA	3 Matsu Victor MLY	6 Patch Of Theta KTE	7 Sweet Briar LHE	2 King Miles CYH	9 Steps Ahead CYH
22-12-24 Sky Joy	16-25-20-202	P F Yiu (PFY)	$50,902,298	3 Little Squid MFP	7 Chilli Baba LF				1 Dragon Joy ZP	5 Solid Win HB	2 Volcanic Spark AP	9 Green N White MFP			6 Simply Maverick AB 12 Prestige Good MFP
29-12-24 Masterofmyuniverse	15-22-14-178	J Size (JS)	$39,317,525	4 Noble Go BAV	2 Smashing Express AHA	8 Cosmic Spurs AB	1 Howdeepisyourlove ZP		5 Brilliant Express HB	9 Noble Fans BAV	4 Beauty Alliance BAV	3 Red Lion ZP	5 Majestic Express BAV	10 Lifeline Express AA	3 Mickley HB
26-12-24 View Of The World	13-9-11-132	C H Yip (CHY)	$14,142,965	9 Brother Cheng CYC	6 Super Hong Kong KTE	7 Super Love MFP			6 Run Run Timing HWB	2 Phoenix Light AP					
29-12-24 Jolly Companion	12-5-11-149	K L Man (KLM)	$13,397,050	11 Sportic Warrior MLY					12 Circuit Mighty AA	3 Yuen Long Elite ZP		8 Chiu Chow Spirit AB			
15-12-24 Manythanks Forever	11-14-9-168	W Y So (WYS)	$14,254,100		1 Go Go Go ZP 11 Golden Fairy AB	1 The Boom Box CYH			3 Devas Twelve CYH				6 Sunnyvale MLC	7 Know At Heart MLC	
22-12-24 Ka Ying Attack	11-10-16-181	D J Hall (DJH)	$15,690,990	6 Shotgun HB	4 Mario MLY	6 Quick Contribution HB				14 Mr Good Vibes MFP	14 Fight Time MFP		9 Rezeki MFP		
26-12-24 King Eccellente	9-14-10-199	D J Whyte (DJW)	$13,923,815			2 Thriving Brothers AP			9 Sikandar AP		1 Ace War PNW		12 Harmony Fire PNW	9 Up With Charm AP	1 Flaming Rabbit PNW
29-12-24 Cosmo Navigator	9-5-14-134	C W Chang (CWC)	$11,929,075	8 Always My Folks BTH	14 Joyful Champion MLC				11 All Eyes On Me MLY		6 Intrepid Winner BTH				
29-12-24 Regency Happy Star	8-9-5-88	D Eustace (DJE)	$11,071,665						4 Accolade Start AB	1 Good Luck Babe LHE	11 Hailtothevictors LHE		8 Halo Of Success AA		13 Midori Fuji BTH
04-12-24 Sergeant Pepper	7-8-5-100	Y S Tsui (MET)	$8,361,290		13 Red Maverick CYC										
26-12-24 To Infinity	5-9-9-147	J Richards (JR)	$8,720,370			10 Goldentronicmighty MLY			13 Yee Cheong Raider KTE				11 Storming Dragon ZP	6 Endued BAV	
29-12-24 Tourbillon Prince	5-2-8-126	T P Yung (TPY)	$7,333,780	1 Fun Elite PNW	12 Turtle Again HB				2 Fun Together LF		12 Only U AA		3 Eighty Light Years KDM		
29-12-24 The Absolute	4-4-5-66	K H Ting (KHT)	$5,495,775	7 Happy Holiday KTE	10 Chateau Le Peche MFP					13 Perfecto Moments MLY	9 Smiling Collector HWB				10 Huge Wave HWB

JOCKEYS' RUNNERS TABLE

Last Win Date / Last Win Horse	Record 1st-2nd-3rd-Unpl	Jockey	Prize	Race 1 Class 4 (Ratings 60-40) 1200M	Race 2 Class 5 (Ratings 40-0) 1800M	Race 3 Class 4 (Ratings 60-40) 1200M	Race 4 Group 3 THE BAUHINIA SPRINT TROPHY 1000M		Race 5 Class 4 (Ratings 60-40) 1400M	Race 6 Class 4 (Ratings 60-40) 1400M	Race 7 Class 4 (Ratings 60-40) 1600M	Race 8 Group 3 THE CHINESE CLUB CHALLENGE CUP 1400M	Race 9 Class 3 (Ratings 80-60) 1200M	Race 10 Class 3 (Ratings 80-60) 1200M	Race 11 Class 3 (Ratings 85-60) 1600M
29-12-24 Tourbillon Prince	60-37-30-256	Z Purton (ZP)	$89,943,925		1 Go Go Go WYS	9 Island Breezes PCN	1 Howdeepisyourlove JS		1 Dragon Joy PFY	3 Yuen Long Elite KLM	7 Legend St Paul's FCL	3 Red Lion JS	11 Storming Dragon JR	5 Romantic Son DAH	2 Voyage Samurai FCL
22-12-24 Joyful Prosperity	26-21-22-218	H Bowman (HB)	$38,509,590	6 Shotgun DJH	12 Turtle Again TPY	6 Quick Contribution DJH	2 Beauty Waves PCN		5 Brilliant Express JS	5 Solid Win PFY		2 Beauty Joy ASC			3 Mickley JS
11-12-24 Can't Go Wong	21-23-20-197	C Y Ho (CYH)	$33,789,065	12 Almighty Kick KWL		1 The Boom Box WYS			3 Devas Twelve WYS		5 Flying Luck CF	4 Taj Dragon PCN		2 King Miles KWL	9 Steps Ahead KWL
29-12-24 Super Fortune	18-14-20-203	M F Poon (MFP)	$24,839,850	3 Little Squid PFY	10 Chateau Le Peche KHT	7 Super Love CHY				14 Mr Good Vibes DJH	14 Fight Time DJH	9 Green N White PFY	9 Rezeki DJH	4 Prawns Eleven MN	12 Prestige Good PFY
29-12-24 The Absolute	18-7-11-149	L Ferraris (LF)	$18,797,425		7 Chilli Baba PFY				2 Fun Together TPY		10 Healthy Golf MN		1 Wonderstar PCN		5 My Wish MN
11-12-24 Country Dancer	16-19-18-203	K Teetan (KTE)	$28,253,380	7 Happy Holiday KHT	6 Super Hong Kong CHY	4 Fortune Boy DAH	5 Harmony N Blessed DAH		13 Yee Cheong Raider JR	7 Santorini FCL		6 Patch Of Theta KWL	2 Chateauneuf DAH	8 Tell Me More PCN	11 Star Mac DAH
15-12-24 Manythanks Forever	15-25-16-203	A Atzeni (AA)	$26,085,225		5 On The Lash PCN				12 Circuit Mighty KLM	8 Mr Justice CSS	12 Only U TPY	7 Drombeg Banner PCN	8 Halo Of Success DJE	10 Lifeline Express JS	7 Prestige Always PCN
18-12-24 Dragon Air Force	15-17-20-223	M Chadwick (MLC)	$26,214,538	2 Riding High ASC	14 Joyful Champion CWC	3 Run Ran Run WKM	3 Magic Control WKM		8 Max Que MN	4 Patch Of Time WKM	8 Celtic Times WKM	5 Healthy Happy FCL	6 Sunnyvale WYS	7 Know At Heart WYS	8 Pray For Mir WKM
18-12-24 Sight Supreme	12-18-12-200	B Avdulla (BAV)	$30,218,100	4 Noble Go JS	9 Nice Birdie CSS	12 Invincible Lucky MN			10 Somelovefromabove CF	9 Noble Fans JS	4 Beauty Alliance JS	1 California Spangle ASC	5 Majestic Express JS	6 Endued JR	4 Red Hare King ASC
18-12-24 Never Peter Out	9-8-13-170	M L Yeung (MLY)	$13,367,825	11 Sportic Warrior KLM	4 Mario DJH	10 Goldentronicmighty JR	6 Awesome Treasure DAH		11 All Eyes On Me CWC	13 Perfecto Moments KHT	3 Matsu Victor KWL	11 Fantastic Treasure DAH		12 Lucky Combination FCL	14 Flagship Warrior CF
29-12-24 Full Credit	8-16-14-210	L Hewitson (LHE)	$18,747,075			5 Joyful Treasure KWL			14 Lucky Man DAH	1 Good Luck Babe DJE	11 Hailtothevictors DJE	10 Tomodachi Kokoroe DAH	7 Sweet Briar KWL		
29-12-24 Regency Happy Star	8-13-12-175	A Badel (AB)	$21,491,000		11 Golden Fairy WYS	8 Cosmic Spurs JS			4 Accolade Start DJE		13 En Perfecto CSS	8 Chiu Chow Spirit KLM			6 Simply Maverick PFY
18-12-24 Young Brilliant	7-10-13-157	Y L Chung (CYC)	$13,345,100	9 Brother Cheng CHY	13 Red Maverick MET					10 All Are Mine ASC			4 Liveandletlive ASC	11 Beauty Glory ASC	
26-12-24 King Eccellente	7-10-11-142	H Bentley (HWB)	$11,760,750	5 Savvy Twinkle FCL	3 Gluck Racer WKM	11 He Was You ASC	4 Whizz Kid ASC		6 Run Run Timing CHY		9 Smiling Collector KHT		10 Run Run Smart FCL	3 Matters Most CSS	10 Huge Wave KHT
29-12-24 Jolly Companion	6-2-2-79	P N Wong (PNW)	$5,923,850	1 Fun Elite TPY							1 Ace War DJW		12 Harmony Fire DJW		1 Flaming Rabbit DJW
20-11-24 Cervin	4-4-2-75	K De Melo (KDM)	$5,914,450										3 Eighty Light Years TPY		
30-10-24 Capital Legend	3-8-9-85	E C W Wong (ECW)	$6,061,963	10 Spicy Spangle PCN	8 Family Fortune CF					12 Gale Saga PCN				1 Dancing Code CF	
15-12-24 New Future Folks	3-4-10-126	B Thompson (BTH)	$5,405,100	8 Always My Folks CWC						11 Oriental Surprise DAH	6 Intrepid Winner CWC				13 Midori Fuji DJE
29-12-24 Cosmo Navigator	2-4-5-87	A Hamelin (AHA)	$5,526,175		2 Smashing Express JS					6 I Am The Boss KWL					
15-12-24 Harry's Hero	1-4-6-55	A Pouchin (AP)	$3,128,575			2 Thriving Brothers DJW			9 Sikandar DJW	2 Phoenix Light CHY	2 Volcanic Spark PFY			9 Up With Charm DJW	
- -	0-1-2-22	H T Mo (HTM)	$843,850						7 General Smart CSS						

Trainer Challenge (01-01-2025)

Trainer Challenge Points
1st Place : 12 Points
2nd Place : 6 Points
3rd Place : 4 Points
(Dead-heat situations excepted)

iRACE 's Choice J Size

★ J Size

Trainer Challenge title crowned 13 times last season to date

11 Entries			Hot Picks	
Race 1	B-	④NOBLE GO	Race 5	⑤BRILLIANT EXPRESS
Race 2	B+	②SMASHING EXPRESS	Race 7	④BEAUTY ALLIANCE
Race 3	B-	⑧COSMIC SPURS	Race 9	⑤MAJESTIC EXPRESS
Race 4	A	①HOWDEEPISYOURLOVE	Race 10	⑩LIFELINE EXPRESS
Race 5	A+	⑤BRILLIANT EXPRESS		
Race 6	B	⑨NOBLE FANS		
Race 7	A	④BEAUTY ALLIANCE		
Race 8	B+	③RED LION		
Race 9	A	⑤MAJESTIC EXPRESS		
Race 10	A	⑩LIFELINE EXPRESS		
Race 11	A	③MICKLEY		

K W Lui

Trainer Challenge title crowned 15 times last season to date

8 Entries			Hot Picks	
Race 1	B+	⑫ALMIGHTY KICK	Race 7	③MATSU VICTOR
Race 3	B+	⑤JOYFUL TREASURE	Race 8	⑥PATCH OF THETA
Race 6	B+	⑥I AM THE BOSS	Race 11	⑨STEPS AHEAD
Race 7	A-	③MATSU VICTOR		
Race 8	A+	⑥PATCH OF THETA		
Race 9	C	⑦SWEET BRIAR		
Race 10	B	②KING MILES		
Race 11	A+	⑨STEPS AHEAD		

A S Cruz

Trainer Challenge title crowned 10 times last season to date

9 Entries			Hot Picks	
Race 1	B+	②RIDING HIGH	Race 4	④WHIZZ KID
Race 3	B+	⑪HE WAS YOU	Race 8	①CALIFORNIA SPANGLE
Race 4	A+	④WHIZZ KID		
Race 6	C	⑩ALL ARE MINE		
Race 8	A+	①CALIFORNIA SPANGLE		
Race 8	A	②BEAUTY JOY		
Race 9	B+	④LIVEANDLETLIVE		
Race 10	B	⑪BEAUTY GLORY		
Race 11	B	④RED HARE KING		

Trainer Challenge

- Pick your favorite trainer and target odds. Dividend is calculated based on the fixed odds at the time the bet is accepted and will not be affected by any subsequent odds change.
- Select correctly the trainer with the most Trainer Challenge Points in a Trainer Challenge and your winnings will be paid at the price taken.
- " Trainer Challenge Points " refer to the points the trainers scored from each of their starters finishing 1st, 2nd & 3rd place.

Participating trainers and declared starters are subject to the final announcement of HKJC.

iRACE Today's Best Picks

Forecast 2x3

Race 3 ①THE BOOM BOX
Banker ②THRIVING BROTHERS
⑤JOYFUL TREASURE
⑪HE WAS YOU

Race 5 ⑤BRILLIANT EXPRESS
Banker ①DRAGON JOY
③DEVAS TWELVE
⑥RUN RUN TIMING

Total bets: 15

Tierce

Race 8
①CALIFORNIA SPANGLE
Banker
②BEAUTY JOY
⑥PATCH OF THETA
⑨GREEN N WHITE
Total bets: 6

Trio

Race 9
⑤MAJESTIC EXPRESS
Banker
②CHATEAUNEUF
④LIVEANDLETLIVE
⑪STORMING DRAGON
Total bets: 3

Quartet

Race 8
①CALIFORNIA SPANGLE
②BEAUTY JOY
Banker Multiple
⑤HEALTHY HAPPY
⑥PATCH OF THETA
⑦DROMBEG BANNER
⑨GREEN N WHITE
Total bets: 144

First 4

Race 6
③YUEN LONG ELITE
⑤SOLID WIN
Banker
②PHOENIX LIGHT
⑥I AM THE BOSS
⑦SANTORINI
⑫GALE SAGA
Total bets: 6

Q / QP 3x7

Race 3 ①THE BOOM BOX
②THRIVING BROTHERS
Race 7 ③MATSU VICTOR
④BEAUTY ALLIANCE
Race 8 ①CALIFORNIA SPANGLE
②BEAUTY JOY
Total bets: 26

2nd Treble

Race 9 ②CHATEAUNEUF
⑤MAJESTIC EXPRESS
Race 10 ④PRAWNS ELEVEN
⑩LIFELINE EXPRESS
Race 11 ②VOYAGE SAMURAI
③MICKLEY
Total bets: 8

5th Double Trio

Race 10 ⑩LIFELINE EXPRESS
Banker
①DANCING CODE
④PRAWNS ELEVEN
⑤ROMANTIC SON
⑥ENDUED
Race 11 ③MICKLEY
Banker
②VOYAGE SAMURAI
⑥SIMPLY MAVERICK
⑧PRAY FOR MIR
⑨STEPS AHEAD
Total bets: 36

Win 3x7

Race 3 ①THE BOOM BOX
Race 5 ⑤BRILLIANT EXPRESS
Race 8 ①CALIFORNIA SPANGLE
Total bets: 7

Triple Trio Jackpot

Race 5 ⑤BRILLIANT EXPRESS
Banker
①DRAGON JOY
③DEVAS TWELVE
⑥RUN RUN TIMING
Race 6 ⑤SOLID WIN
Banker
②PHOENIX LIGHT
③YUEN LONG ELITE
⑥I AM THE BOSS
Race 7 ③MATSU VICTOR
④BEAUTY ALLIANCE
⑤FLYING LUCK
⑦LEGEND ST PAUL'S
Total bets: 36

Six Win Bonus Jackpot

Race 6 ③YUEN LONG ELITE
⑤SOLID WIN
Race 7 ③MATSU VICTOR
④BEAUTY ALLIANCE
Race 8 ①CALIFORNIA SPANGLE
Race 9 ②CHATEAUNEUF
⑤MAJESTIC EXPRESS
Race 10 ④PRAWNS ELEVEN
⑩LIFELINE EXPRESS
Race 11 ③MICKLEY
Total bets: 16

LUCKY START 2025

SHA TIN

TOTAL

$28M

TRIPLE TRIO

$18M*

SIX WIN BONUS

$10M*

www.hkjcracing.com

* Estimated dividend (in HKD) for a single $10 winning unit

All Horse Race Bets are subject to the Horse Race Betting Rules of HKJC Horse Race Betting Limited ("the Rules"). The Rules will be amended from time to time and the latest version is available on the website of The Hong Kong Jockey Club. This promotional publication is for reference only and does not constitute any advice, and in the event of any inconsistency with the Rules, the Rules shall prevail.

香港馬會賽馬博彩有限公司
HKJC Horse Race Betting Limited

香港賽馬會
The Hong Kong Jockey Club

140 年 YEARS

Play Responsibly

- No person under 18 is allowed to bet or enter premises where bets are accepted.
- Betting with illegal or overseas bookmakers is against the law and offenders may be liable to imprisonment.
- Don't gamble your life away. Call Ping Wo Fund hotline **1834 633** if you need help or counselling.